Building B2: Hotel

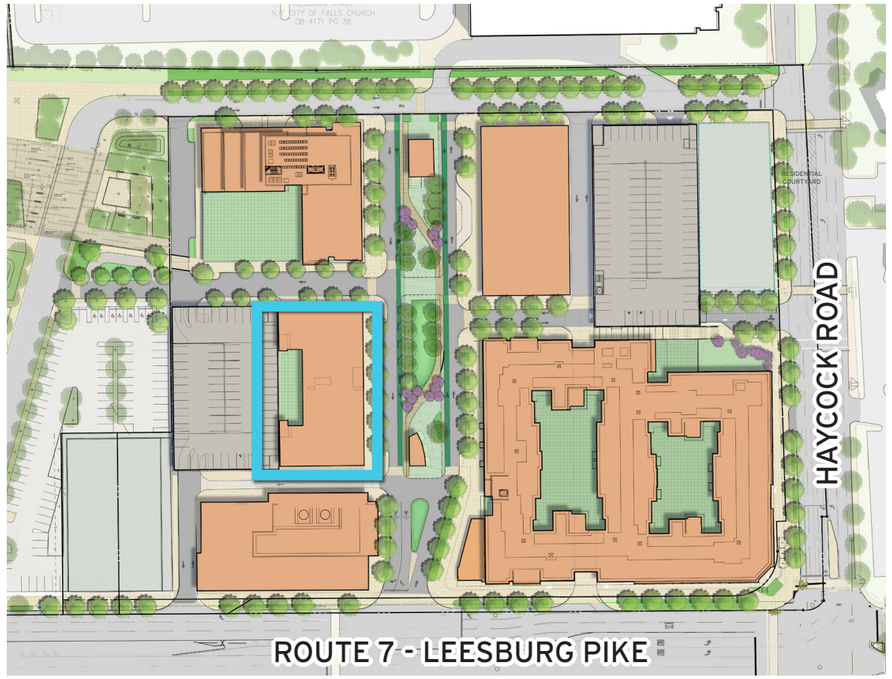

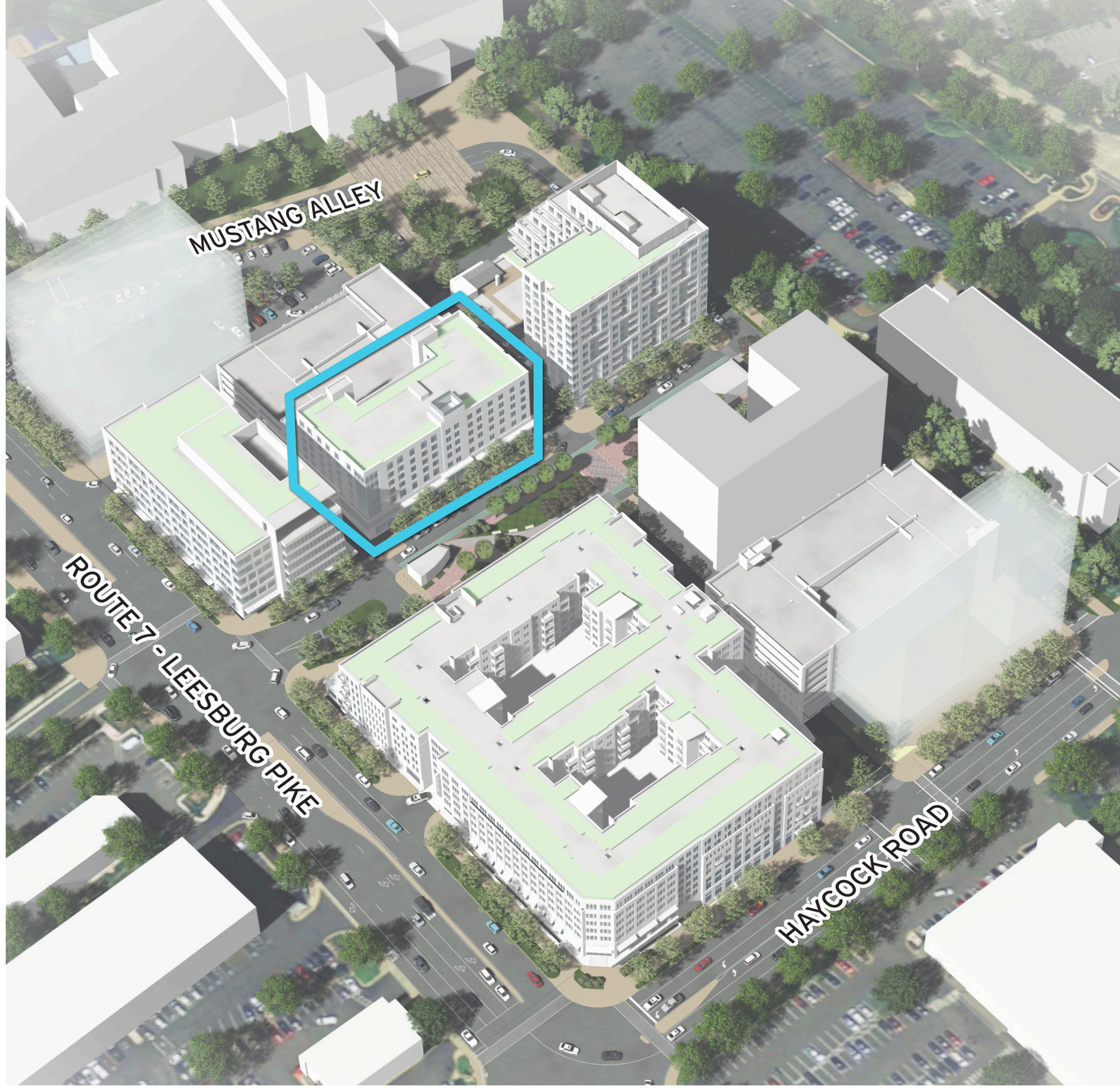

June 8th, 2020

©2020 Torti Gallas + Partners | 1300 Spring Street, 4th Floor | Silver Spring, Maryland 20910 | 301.588.4800

TORTI GALLAS + PARTNERS

FALLS CHURCH GATEWAY PARTNERS DEVELOPMENT LLC
CIVIL ENGINEERING: **WALTER L PHILLIPS, INC.**
LANDSCAPE DESIGN: **LANDDESIGN**

Building B2 Architecture

WEST FALLS CHURCH ECONOMIC DEVELOPMENT PROJECT

SESP SUBMISSION 01: SUPPLEMENTAL PACKET

Southeast Corner Perspective

STREET A

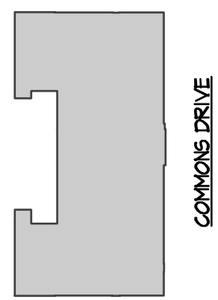

WEST FALLS CHURCH ECONOMIC DEVELOPMENT PROJECT

7124 LEESBURG PIKE (BLOCK B), FALLS CHURCH, VA 22043

SESP SUB01 - SUPPLEMENTAL PACKET

06/08/2020

JONATHAN NEHMER + ASSOCIATES, INC.
© 2019 www.nehmer.com 19062
Architecture
7361 Calhoun Place Suite 310
Interior Design
Rockville, Maryland 20855
Project Management
p: 301.670.1635 f: 301.670.9643

Northeast Corner Perspective

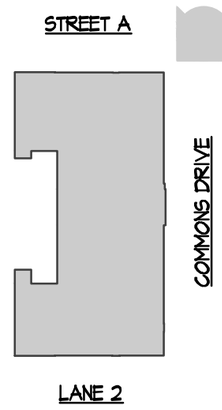

WEST FALLS CHURCH ECONOMIC DEVELOPMENT PROJECT

7124 LEESBURG PIKE (BLOCK B), FALLS CHURCH, VA 22043

SESP SUB01 - SUPPLEMENTAL PACKET

06/08/2020

JONATHAN NEHMER + ASSOCIATES, INC.
© 2019 www.nehmer.com 19062
Architecture
7361 Calhoun Place Suite 310
Interior Design
Rockville, Maryland 20855
Project Management
p: 301.670.1635 f: 301.670.9643

Commons Drive Vignette

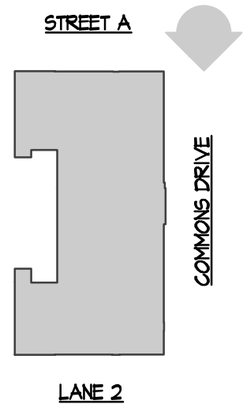

WEST FALLS CHURCH ECONOMIC DEVELOPMENT PROJECT

7124 LEESBURG PIKE (BLOCK B), FALLS CHURCH, VA 22043

SESP SUB01 - SUPPLEMENTAL PACKET

06/08/2020

JONATHAN NEHMER + ASSOCIATES, INC.
© 2019 www.nehmer.com 19062
Architecture
7361 Calhoun Place Suite 310
Interior Design
Rockville, Maryland 20855
Project Management
p: 301.670.1635 f: 301.670.9643

South Elevation

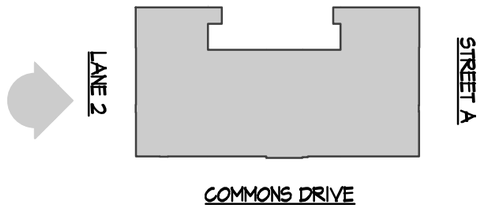

WEST FALLS CHURCH ECONOMIC DEVELOPMENT PROJECT

7124 LEESBURG PIKE (BLOCK B), FALLS CHURCH, VA 22043

SESP SUB01 - SUPPLEMENTAL PACKET

06/08/2020

NOTE: RETAIL STOREFRONTS ARE FOR ILLUSTRATIVE PURPOSES ONLY. STOREFRONT DESIGN WILL BE SUBJECT TO CHANGE PER FINAL TENANT FIT-OUTS AND IN ACCORDANCE WITH THE RETAIL STOREFRONT GUIDELINES PLAN FOR THE PROJECT.

JONATHAN NEHMER + ASSOCIATES, INC.
Architecture • Interior Design • Project Management
7361 Calhoun Place Suite 310 • Rockville, Maryland 20855
p: 301.670.1635 f: 301.670.9643
www.nehmer.com 19062
© 2019

0 16' 32

East Elevation

NOTE: RETAIL STOREFRONTS ARE FOR ILLUSTRATIVE PURPOSES ONLY. STOREFRONT DESIGN WILL BE SUBJECT TO CHANGE PER FINAL TENANT FIT-OUTS AND IN ACCORDANCE WITH THE RETAIL STOREFRONT GUIDELINES PLAN FOR THE PROJECT.

WEST FALLS CHURCH ECONOMIC DEVELOPMENT PROJECT

7124 LEESBURG PIKE (BLOCK B), FALLS CHURCH, VA 22043

SESP SUB01 - SUPPLEMENTAL PACKET

06/08/2020

JONATHAN NEHMER + ASSOCIATES, INC.
Architecture
7361 Calhoun Place Suite 310
Rockville, Maryland 20855
Interior Design
Project Management
p: 301.670.1635 f: 301.670.9643
© 2019 www.nehmer.com 19062

0 16' 32

North Elevation

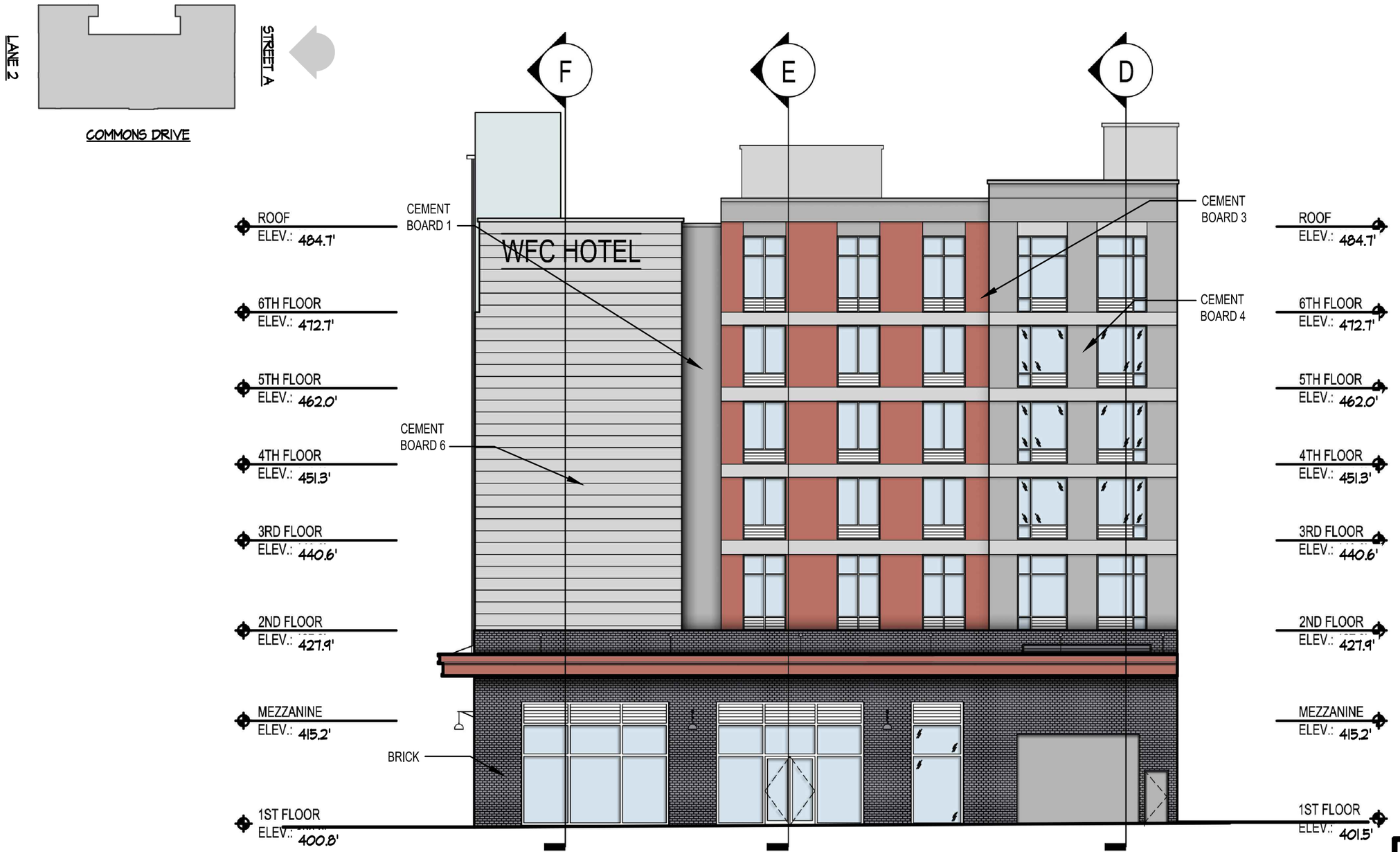

NOTE: RETAIL STOREFRONTS ARE FOR ILLUSTRATIVE PURPOSES ONLY. STOREFRONT DESIGN WILL BE SUBJECT TO CHANGE PER FINAL TENANT FIT-OUTS AND IN ACCORDANCE WITH THE RETAIL STOREFRONT GUIDELINES PLAN FOR THE PROJECT.

WEST FALLS CHURCH ECONOMIC DEVELOPMENT PROJECT

7124 LEESBURG PIKE (BLOCK B), FALLS CHURCH, VA 22043

SESP SUB01 - SUPPLEMENTAL PACKET

06/08/2020

JONATHAN NEHMER + ASSOCIATES, INC.
Architecture • Interior Design • Project Management
7361 Calhoun Place Suite 310 • Rockville, Maryland 20855
p: 301.670.1635 f: 301.670.9643
www.nehmer.com 19062
© 2019

0 16' 32

West Elevation

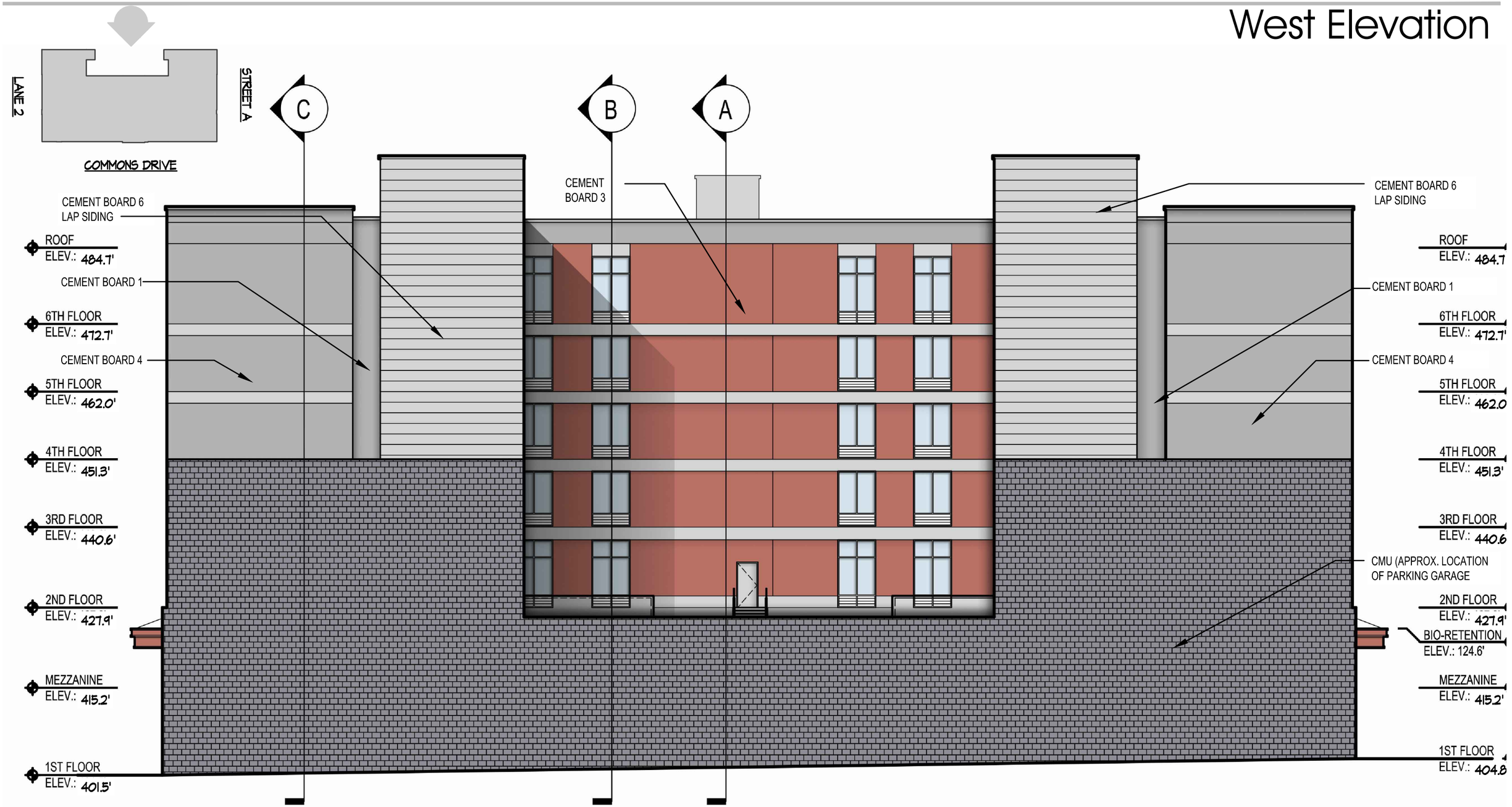

WEST FALLS CHURCH ECONOMIC DEVELOPMENT PROJECT

7124 LEESBURG PIKE (BLOCK B), FALLS CHURCH, VA 22043

SESP SUB01 - SUPPLEMENTAL PACKET

06/08/2020

JONATHAN NEHMER + ASSOCIATES, INC.
© 2019 www.nehmer.com 19062
Architecture
7361 Calhoun Place Suite 310
Interior Design
Rockville, Maryland 20855
Project Management
p: 301.670.1635 f: 301.670.9643

0 16' 32

1st Floor Plan

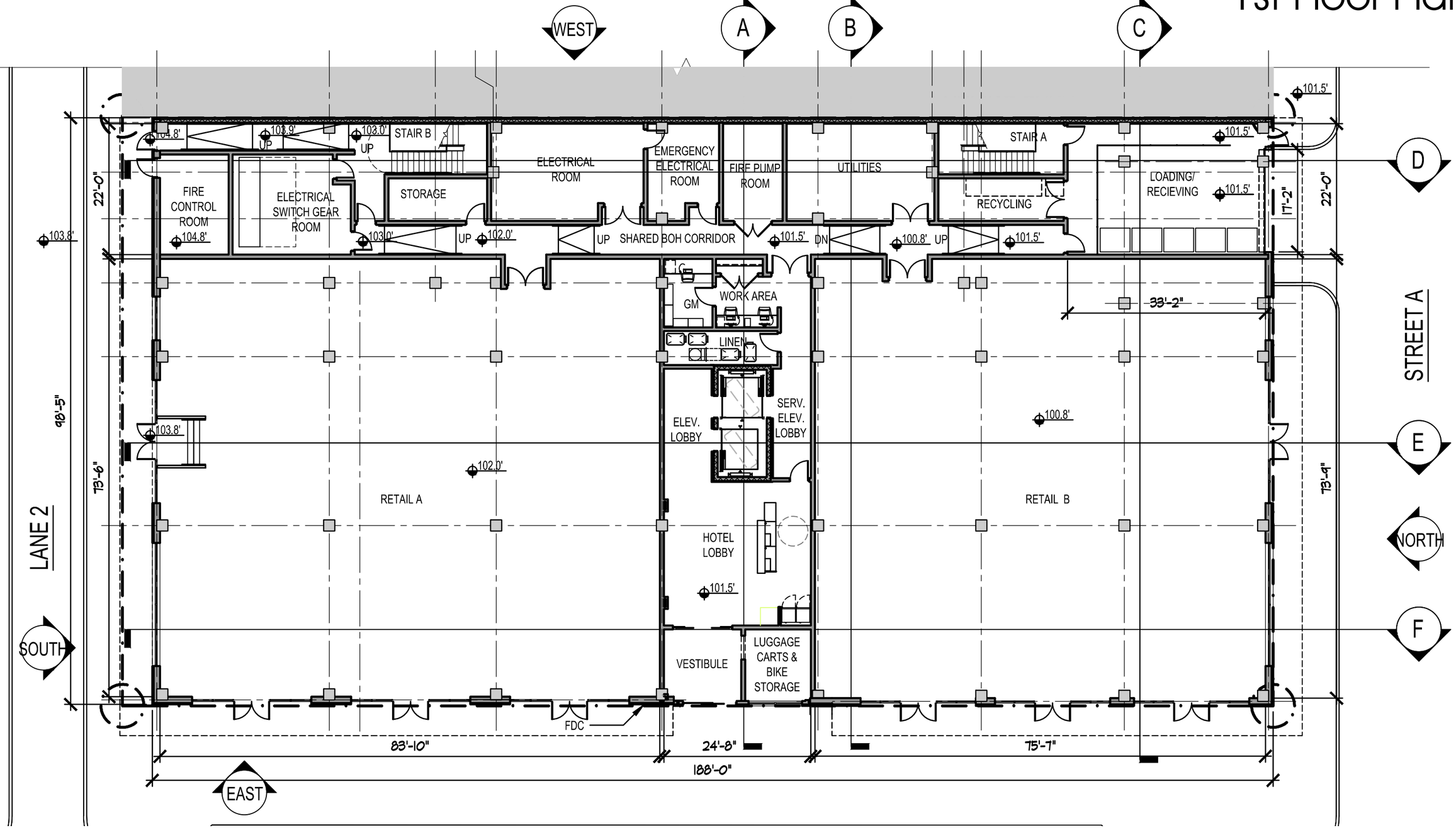

WEST FALLS CHURCH ECONOMIC DEVELOPMENT PROJECT

7124 LEESBURG PIKE (BLOCK B), FALLS CHURCH, VA 22043

SESP SUB01 - SUPPLEMENTAL PACKET

06/08/2020

JONATHAN NEHMER + ASSOCIATES, INC.
Architecture
7361 Calhoun Place Suite 310
Interior Design
Rockville, Maryland 20855
Project Management
p: 301.670.1635 f: 301.670.9643
www.nehmer.com
© 2019

0 16' 32

Mezzanine Plan

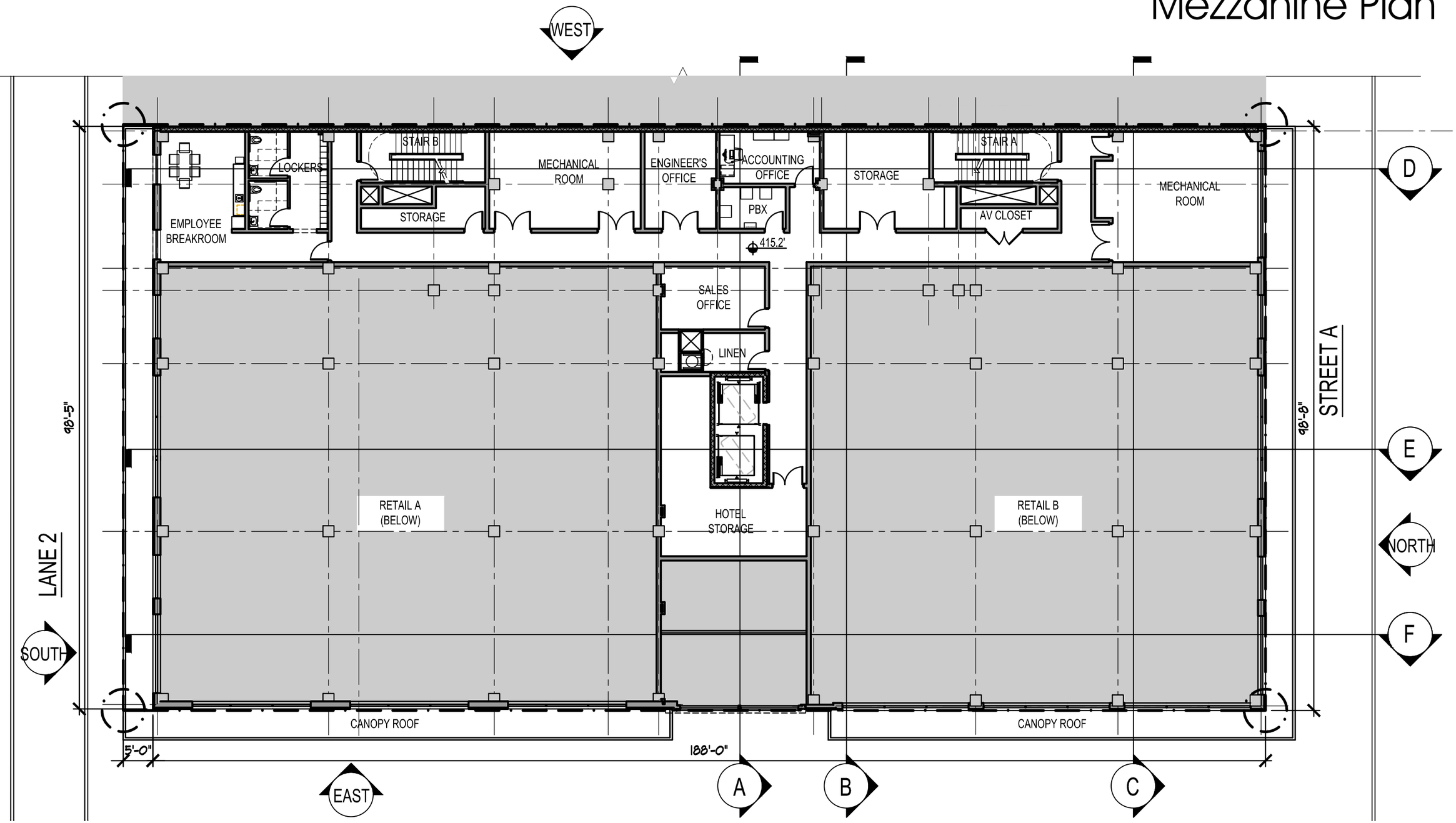

WEST FALLS CHURCH ECONOMIC DEVELOPMENT PROJECT

7124 LEESBURG PIKE (BLOCK B), FALLS CHURCH, VA 22043

SESP SUB01 - SUPPLEMENTAL PACKET

06/08/2020

JONATHAN NEHMER + ASSOCIATES, INC.
© 2019 www.nehmer.com 19062
Architecture
7361 Calhoun Place Suite 310
Interior Design
Rockville, Maryland 20855
Project Management
p: 301.670.1635 f: 301.670.9643

0 16' 32

2nd Floor Plan

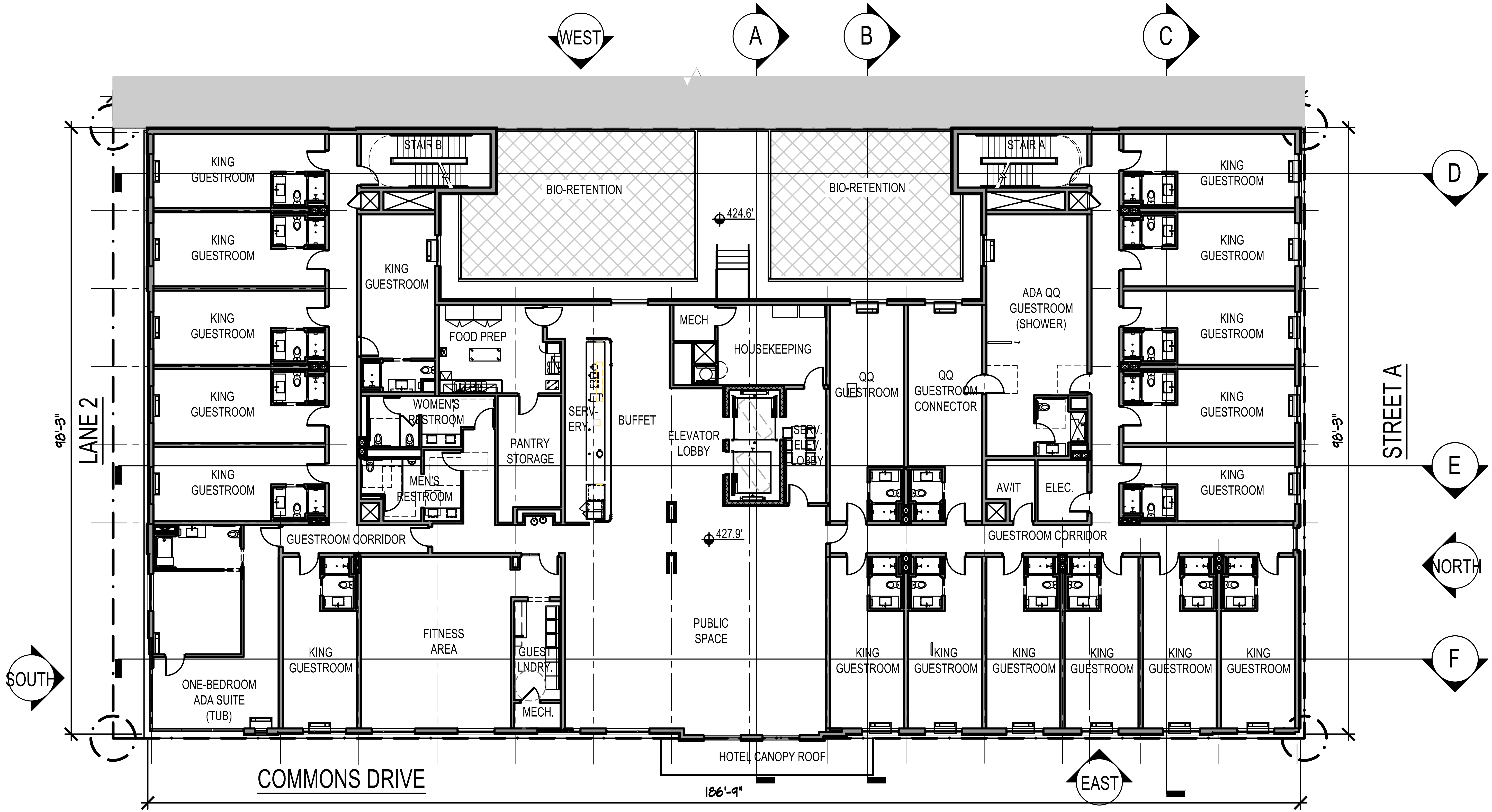

WEST FALLS CHURCH ECONOMIC DEVELOPMENT PROJECT

7124 LEESBURG PIKE (BLOCK B), FALLS CHURCH, VA 22043

SESP SUB01 - SUPPLEMENTAL PACKET

06/08/2020

JONATHAN NEHMER + ASSOCIATES, INC.

© 2019 www.nehmer.com 19062

Architecture
7361 Calhoun Place Suite 310

Interior Design
Rockville, Maryland 20855

Project Management
p: 301.670.1635 f: 301.670.9643

0 16' 32

3rd Floor Plan

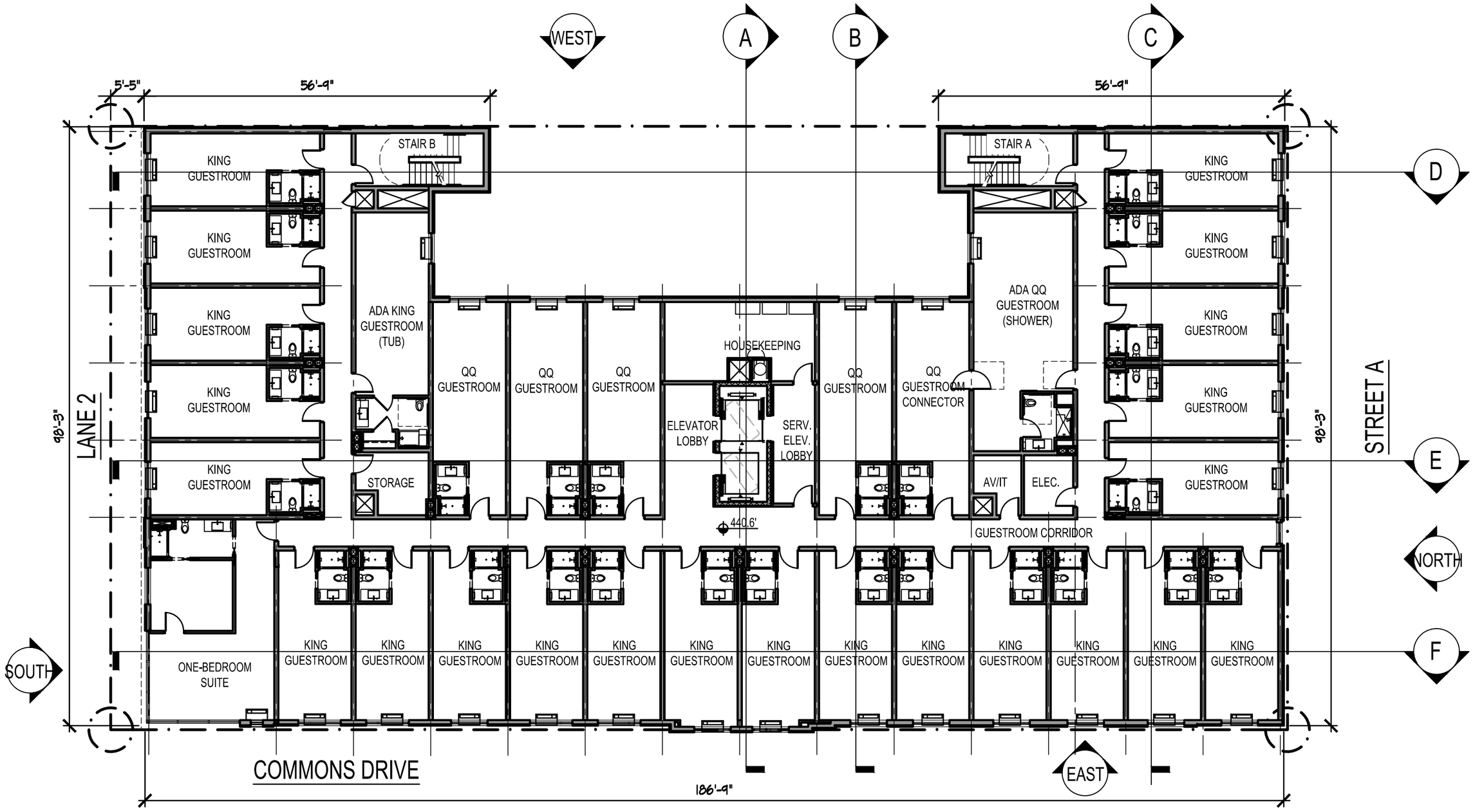

WEST FALLS CHURCH ECONOMIC DEVELOPMENT PROJECT

7124 LEESBURG PIKE (BLOCK B), FALLS CHURCH, VA 22043

SESP SUB01 - SUPPLEMENTAL PACKET

06/08/2020

JONATHAN NEHMER + ASSOCIATES, INC.
© 2019 www.nehmer.com 19062
Architecture
7361 Calhoun Place Suite 310
Interior Design
Rockville, Maryland 20855
Project Management
p: 301.670.1635 f: 301.670.9643

0 16' 32

4th & 5th Floor Plan

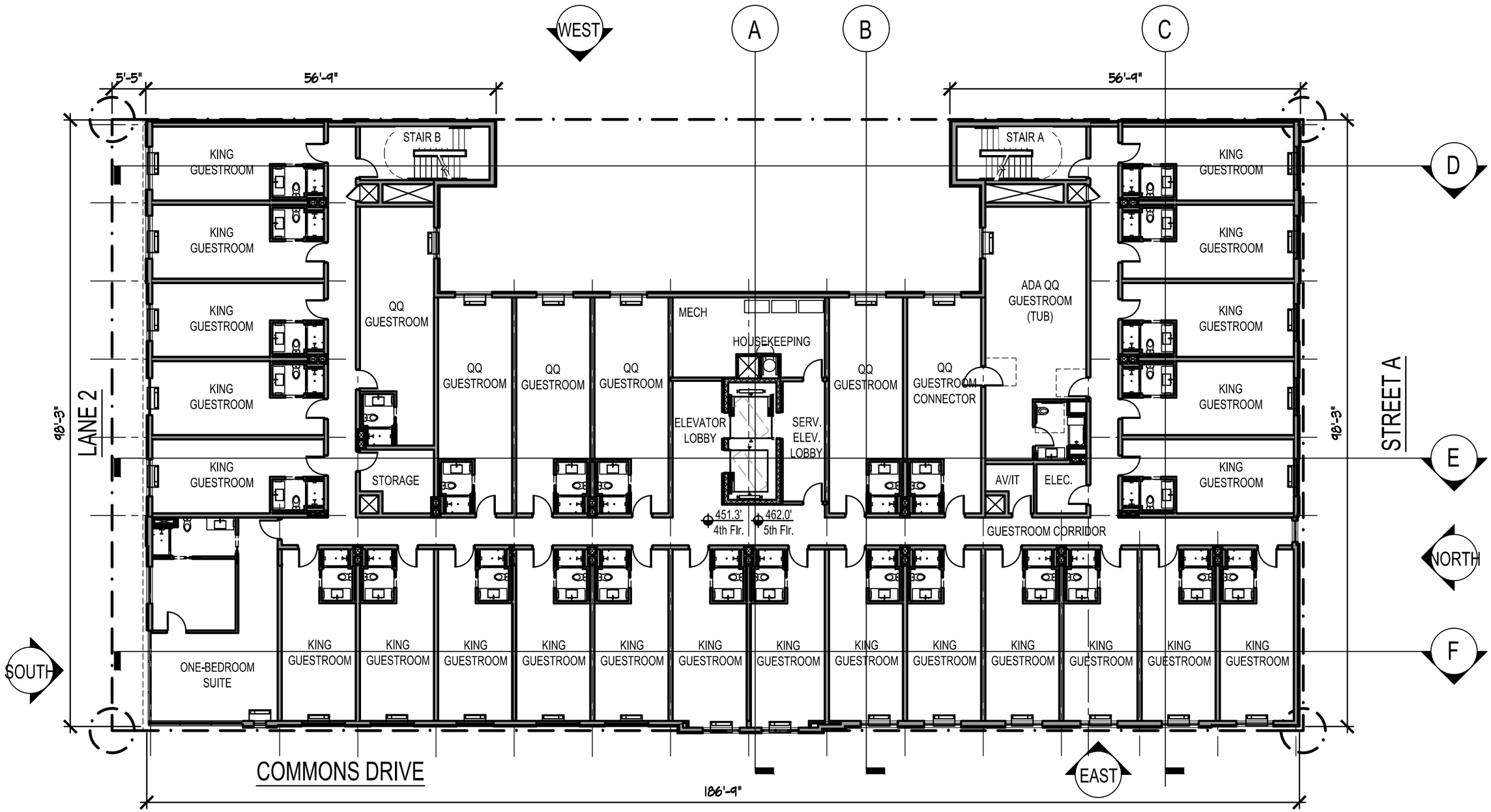

WEST FALLS CHURCH ECONOMIC DEVELOPMENT PROJECT

7124 LEESBURG PIKE (BLOCK B), FALLS CHURCH, VA 22043

SESP SUB01 - SUPPLEMENTAL PACKET

06/08/2020

JONATHAN NEHMER + ASSOCIATES, INC.
© 2019 www.nehmer.com 19062
Architecture
7361 Calhoun Place Suite 310
Interior Design
Rockville, Maryland 20855
Project Management
p: 301.670.1635 f: 301.670.9643

0 16' 32

6th Floor Plan

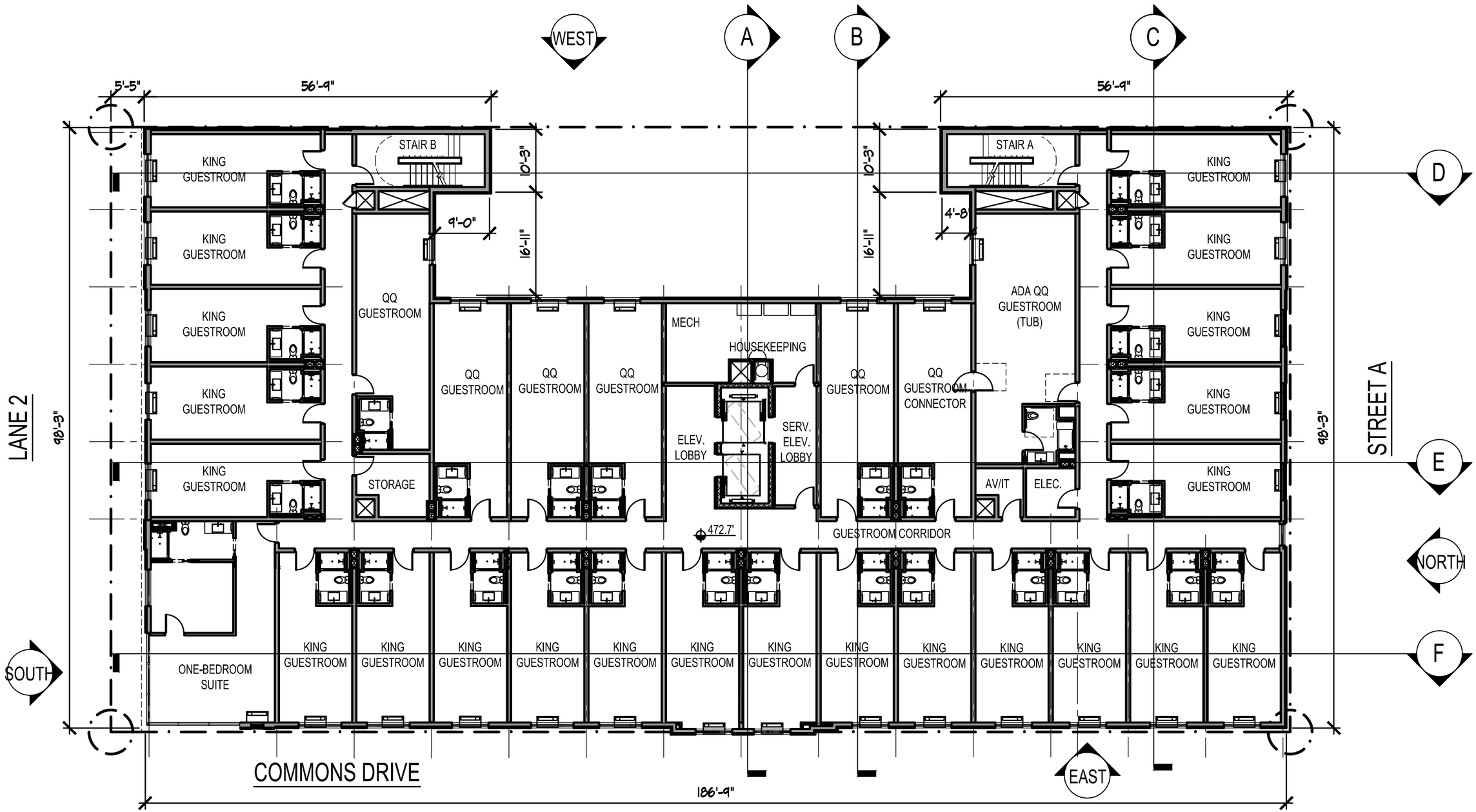

WEST FALLS CHURCH ECONOMIC DEVELOPMENT PROJECT

7124 LEESBURG PIKE (BLOCK B), FALLS CHURCH, VA 22043

SESP SUB01 - SUPPLEMENTAL PACKET

06/08/2020

JONATHAN NEHMER + ASSOCIATES, INC.
Architecture
7361 Calhoun Place Suite 310
Rockville, Maryland 20855
Interior Design
Project Management
p: 301.670.1635 f: 301.670.9643
www.nehmer.com
© 2019

0 16' 32

Roof Plan

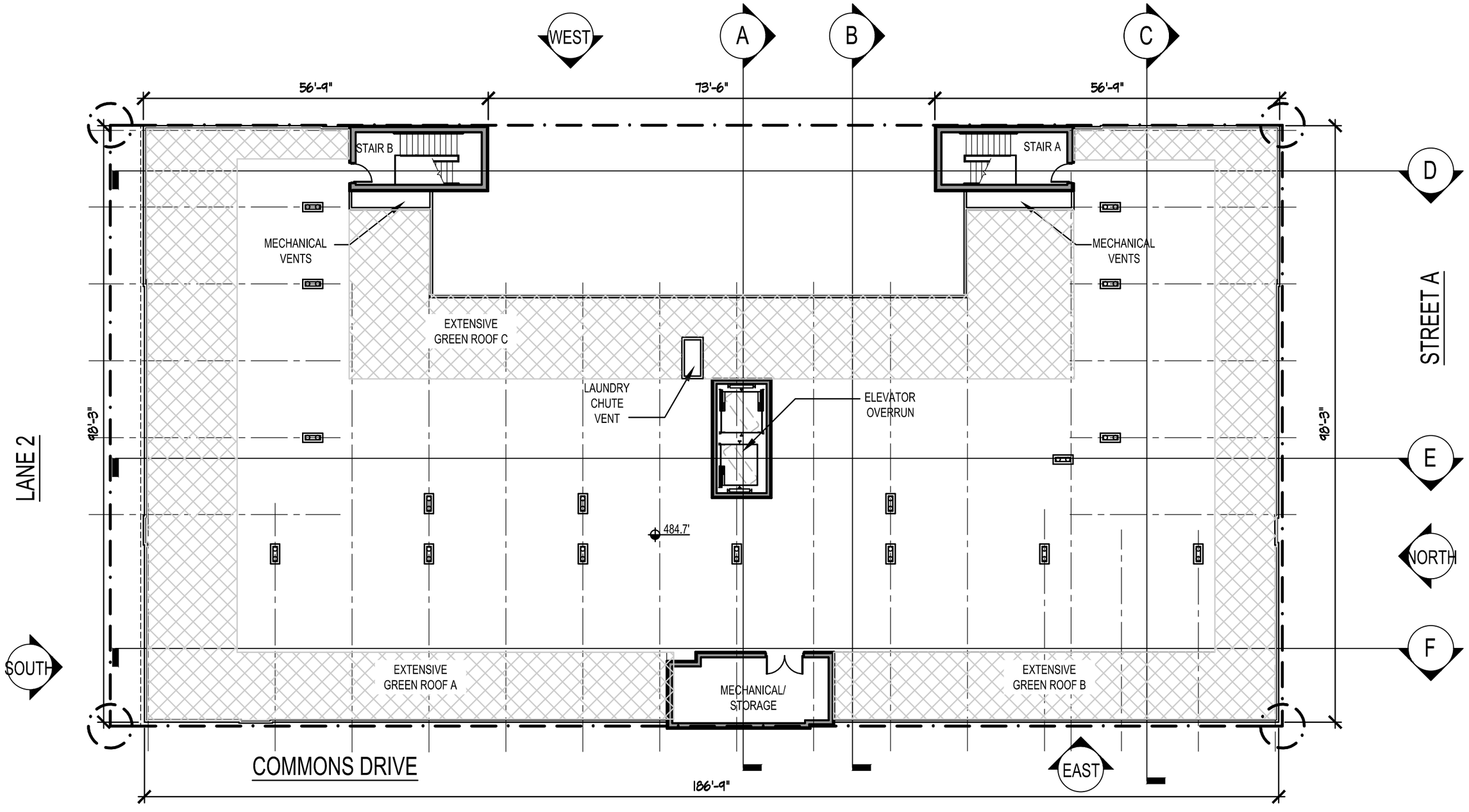

WEST FALLS CHURCH ECONOMIC DEVELOPMENT PROJECT

7124 LEESBURG PIKE (BLOCK B), FALLS CHURCH, VA 22043

SESP SUB01 - SUPPLEMENTAL PACKET

06/08/2020

JONATHAN NEHMER + ASSOCIATES, INC.
© 2019 www.nehmer.com 19062
Architecture
7361 Calhoun Place Suite 310
Interior Design
Rockville, Maryland 20855
Project Management
p: 301.670.1635 f: 301.670.9643

0 16' 32

Building Section A

0 16' 32'

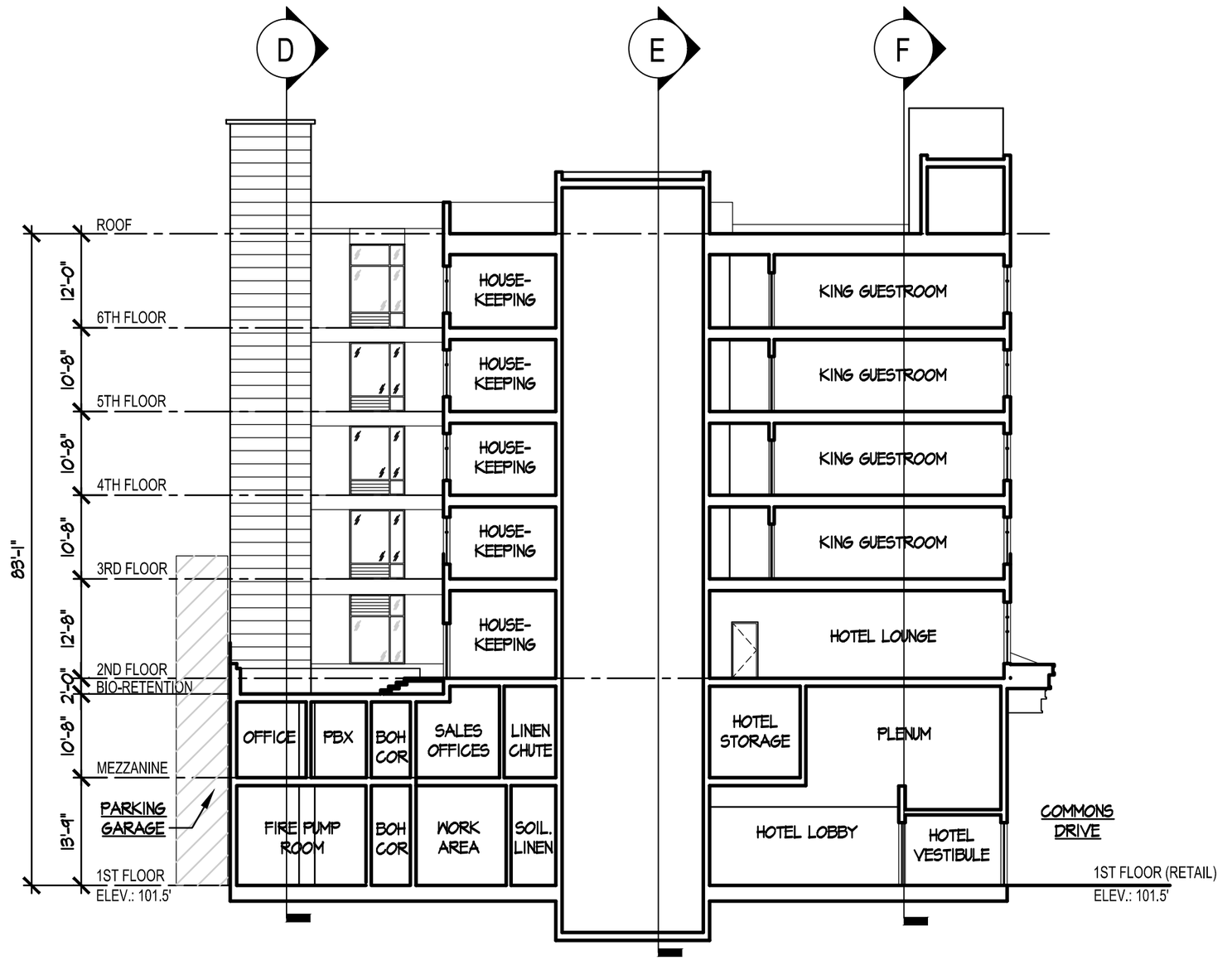

WEST FALLS CHURCH ECONOMIC DEVELOPMENT PROJECT

7124 LEESBURG PIKE (BLOCK B), FALLS CHURCH, VA 22043

SESP SUB01 - SUPPLEMENTAL PACKET

06/08/2020

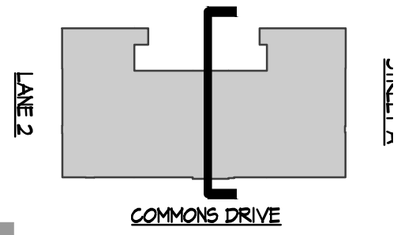

JONATHAN NEHMER + ASSOCIATES, INC.
Architecture
7361 Calhoun Place Suite 310
Interior Design
Rockville, Maryland 20855
Project Management
p: 301.670.1635 f: 301.670.9643
© 2019 www.nehmer.com 19062

Building Section B

0 16' 32'

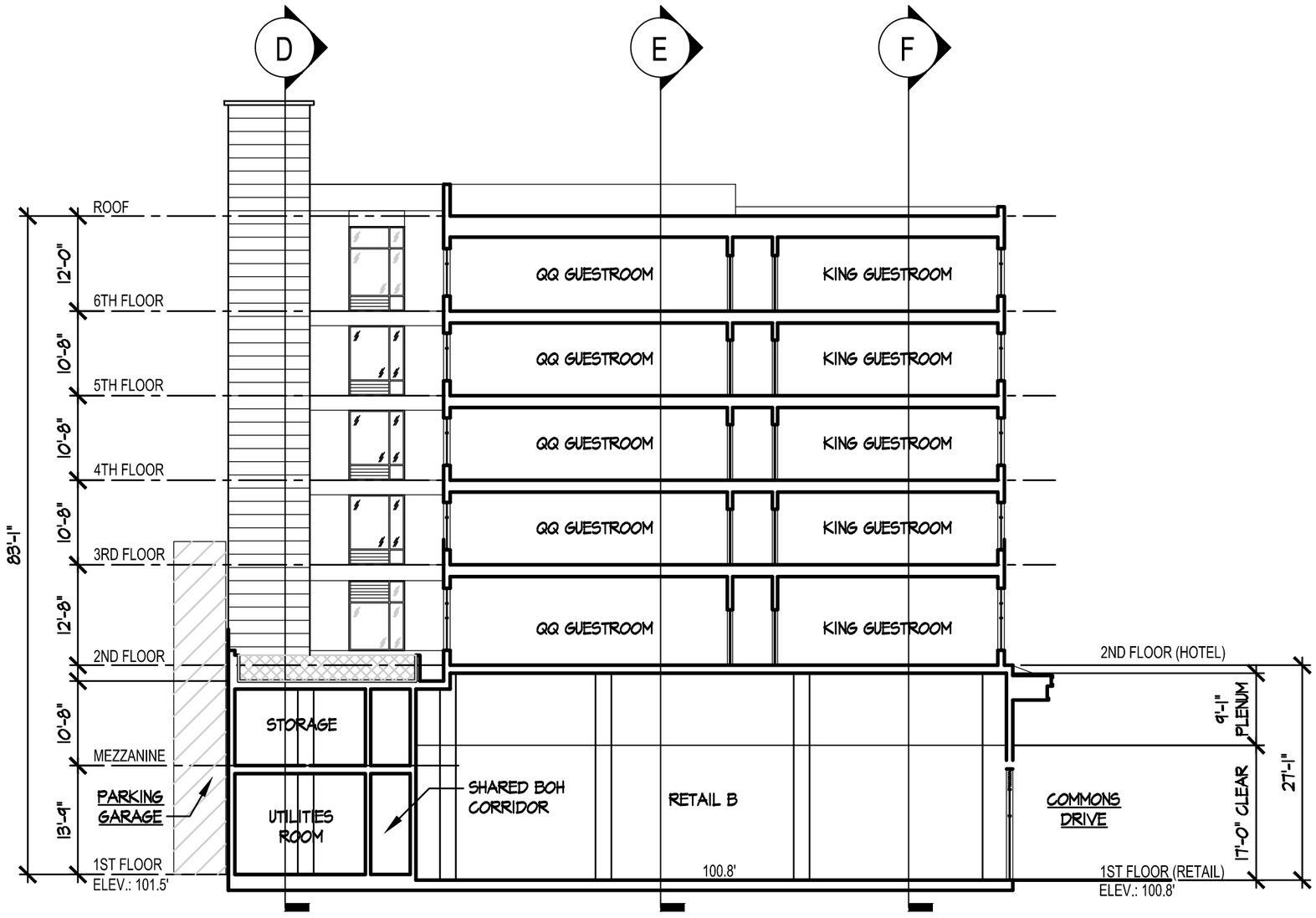

WEST FALLS CHURCH ECONOMIC DEVELOPMENT PROJECT

7124 LEESBURG PIKE (BLOCK B), FALLS CHURCH, VA 22043

SESP SUB01 - SUPPLEMENTAL PACKET

06/08/2020

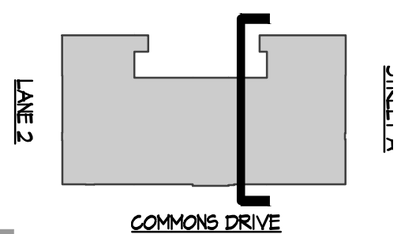

JONATHAN NEHMER + ASSOCIATES, INC.
© 2019 www.nehmer.com 19062
Architecture
7361 Calhoun Place Suite 310
Interior Design
Rockville, Maryland 20855
Project Management
p: 301.670.1635 f: 301.670.9643

Building Section C

0 16' 32'

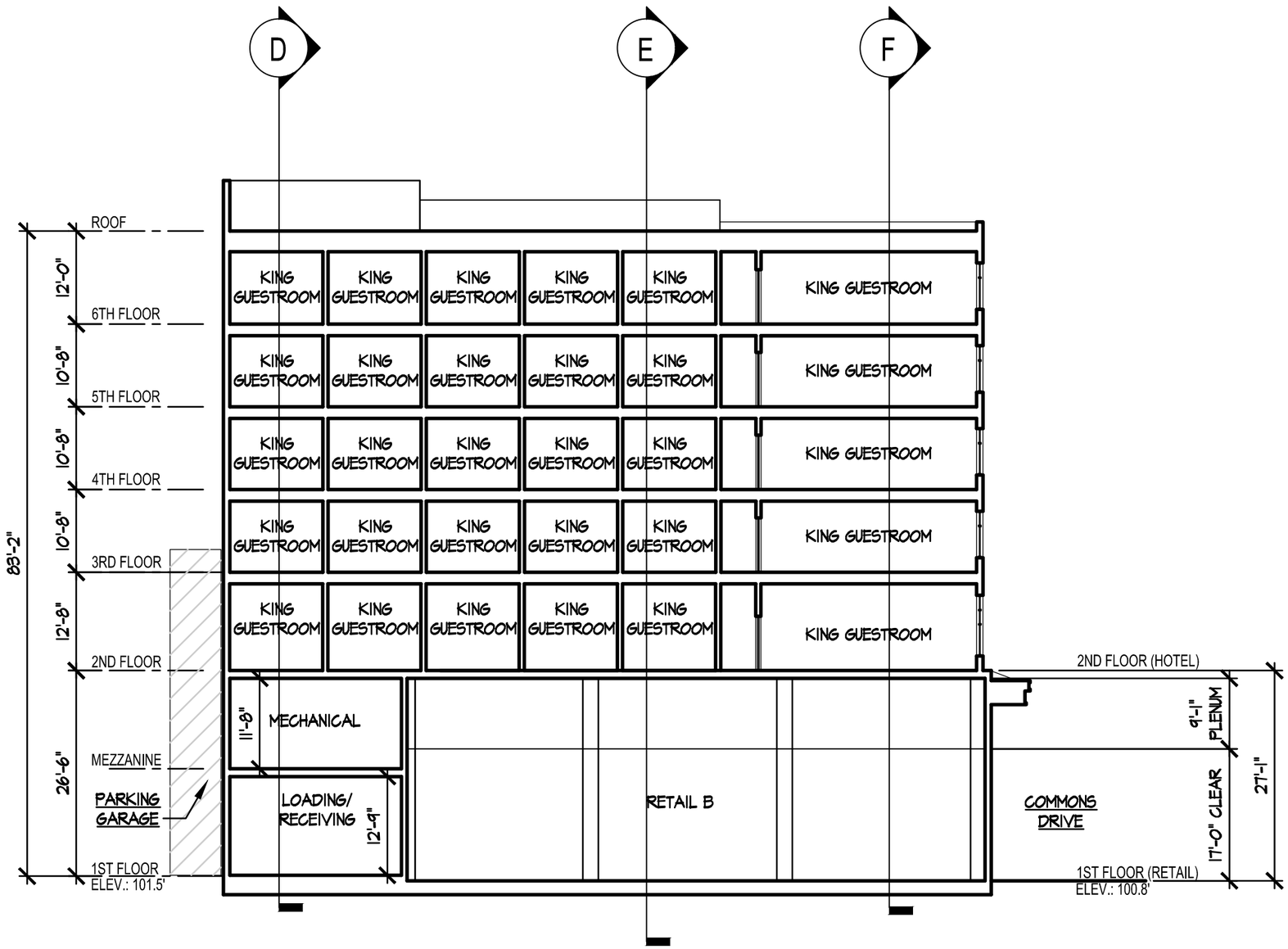

WEST FALLS CHURCH ECONOMIC DEVELOPMENT PROJECT

7124 LEESBURG PIKE (BLOCK B), FALLS CHURCH, VA 22043

SESP SUB01 - SUPPLEMENTAL PACKET

06/08/2020

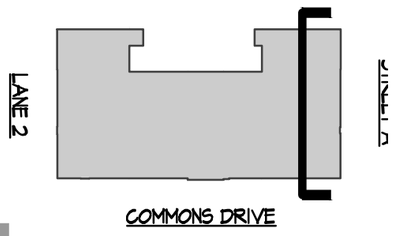

JONATHAN NEHMER + ASSOCIATES, INC.
Architecture
7361 Calhoun Place Suite 310
Interior Design
Rockville, Maryland 20855
Project Management
p: 301.670.1635 f: 301.670.9643
© 2019 www.nehmer.com 19062

Buildling Section D

0 16' 32'

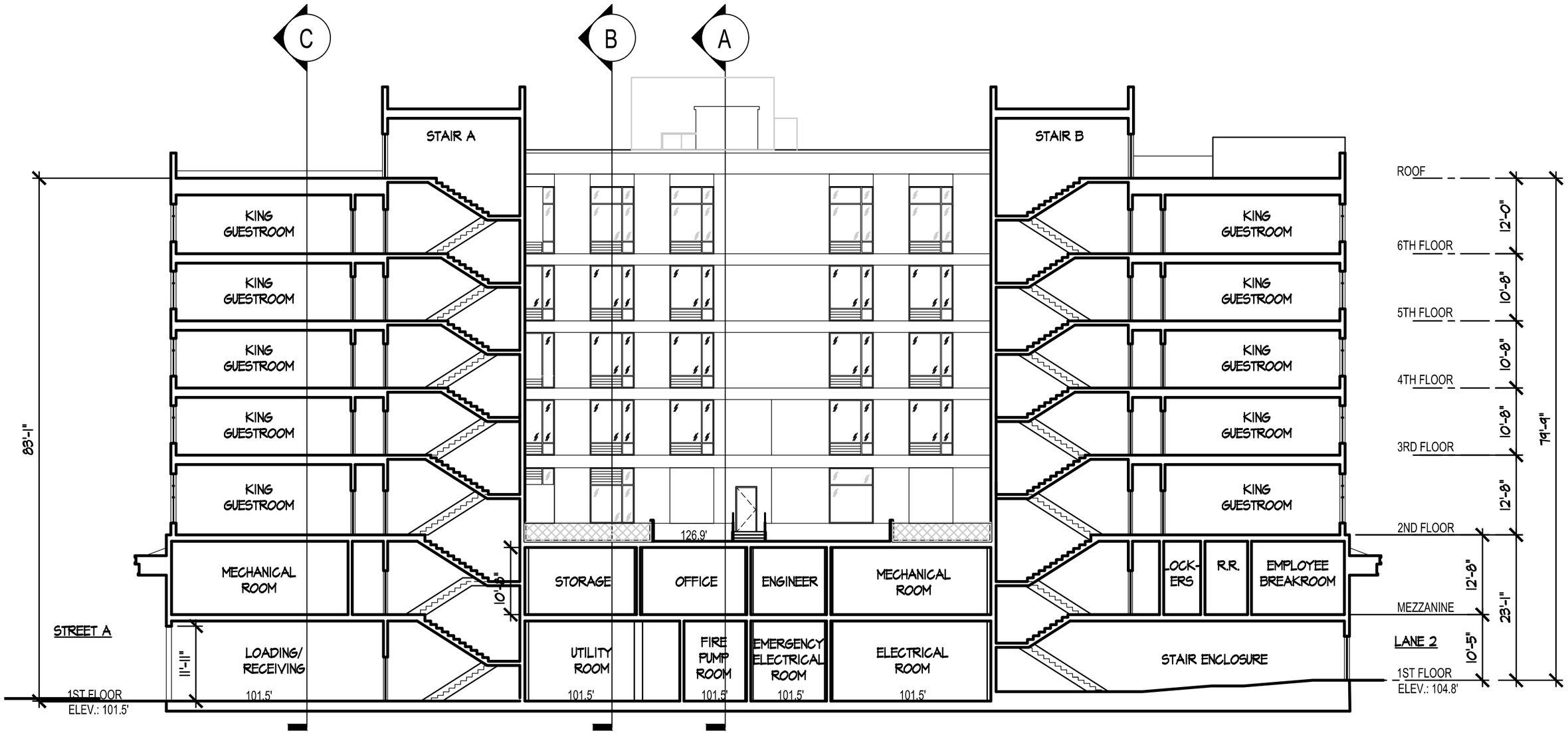

WEST FALLS CHURCH ECONOMIC DEVELOPMENT PROJECT

7124 LEESBURG PIKE (BLOCK B), FALLS CHURCH, VA 22043

SESP SUB01 - SUPPLEMENTAL PACKET

06/08/2020

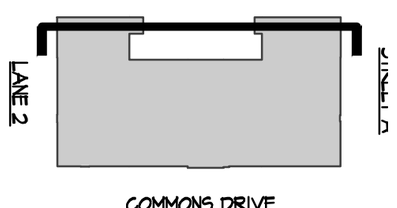

JONATHAN NEHMER + ASSOCIATES, INC.
Architecture
7361 Calhoun Place Suite 310
Interior Design
Rockville, Maryland 20855
Project Management
p: 301.670.1635 f: 301.670.9643
www.nehmer.com
19062
© 2019

Building Section E

0 16' 32'

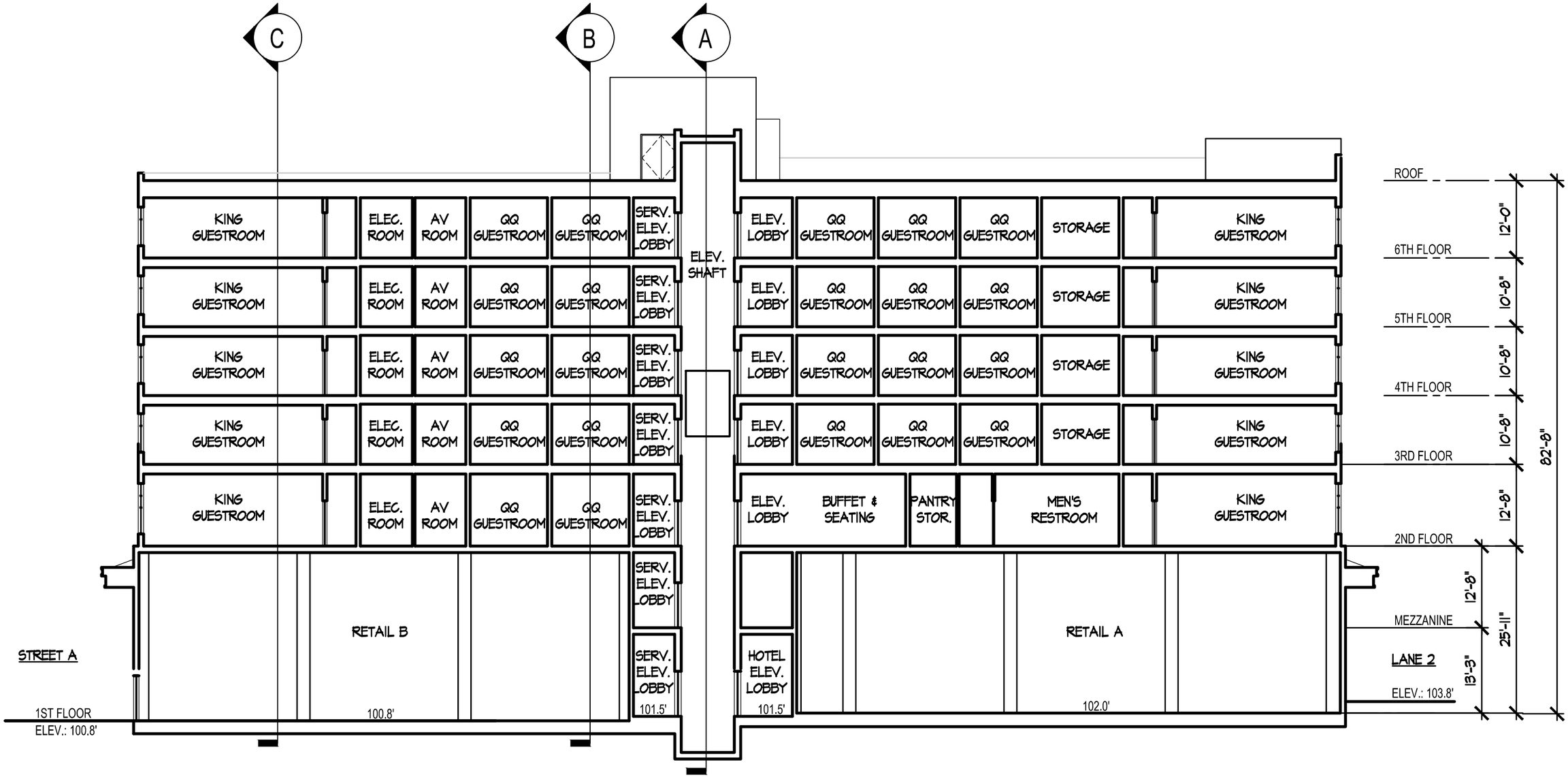

WEST FALLS CHURCH ECONOMIC DEVELOPMENT PROJECT

7124 LEESBURG PIKE (BLOCK B), FALLS CHURCH, VA 22043

SESP SUB01 - SUPPLEMENTAL PACKET

06/08/2020

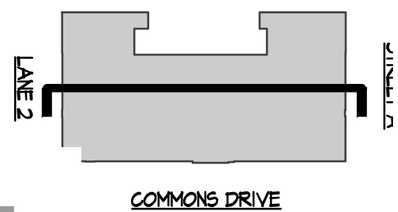

JONATHAN NEHMER + ASSOCIATES, INC.
Architecture
7361 Calhoun Place Suite 310
Interior Design
Rockville, Maryland 20855
Project Management
p: 301.670.1635 f: 301.670.9643
www.nehmer.com
© 2019

Building Section F

0 16' 32'

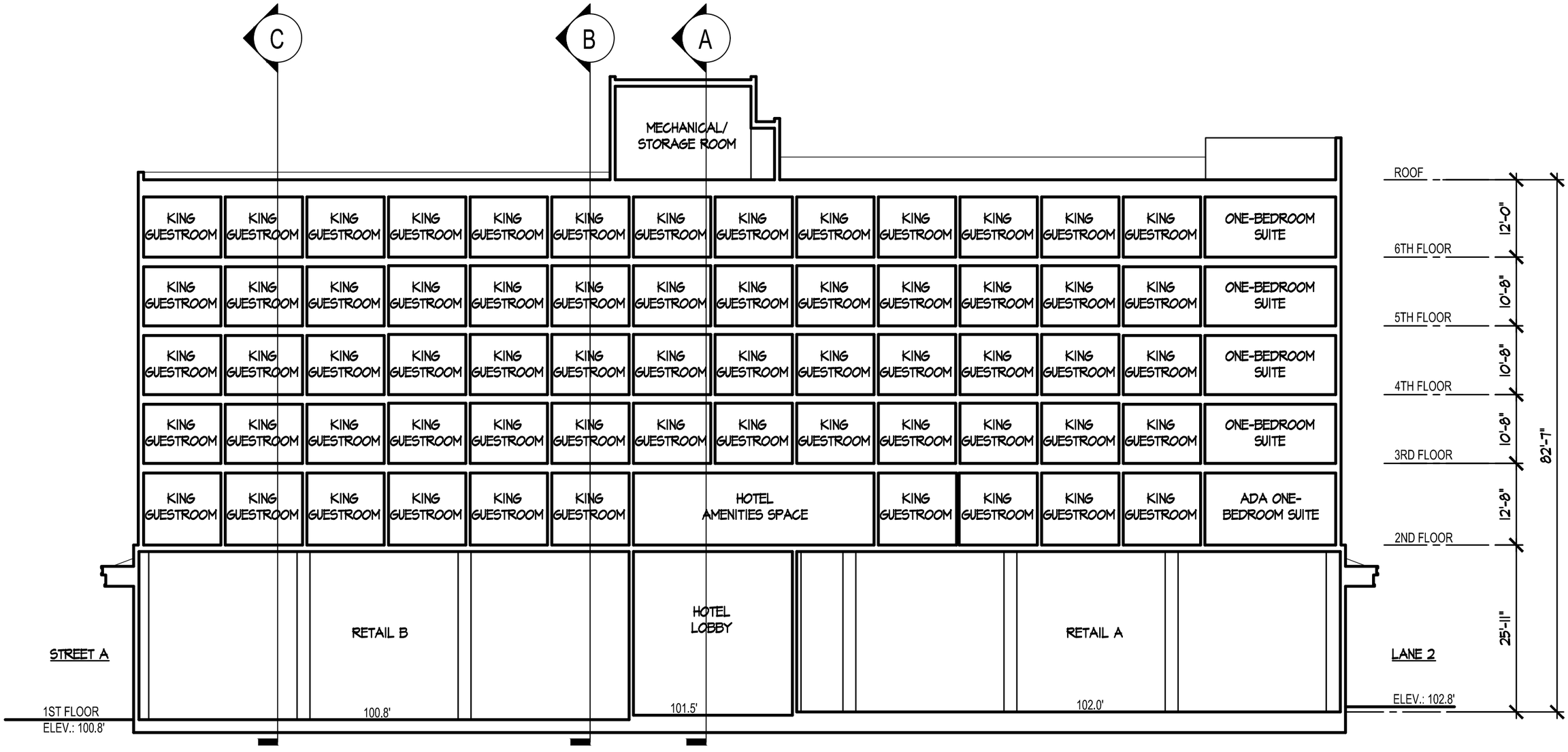

WEST FALLS CHURCH ECONOMIC DEVELOPMENT PROJECT

7124 LEESBURG PIKE (BLOCK B), FALLS CHURCH, VA 22043

SESP SUB01 - SUPPLEMENTAL PACKET

06/08/2020

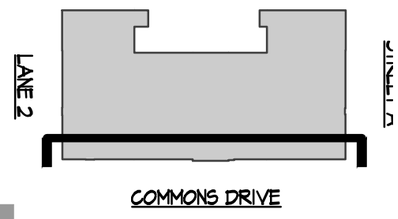

JONATHAN NEHMER + ASSOCIATES, INC.
Architecture • Interior Design • Project Management
7361 Calhoun Place Suite 310 Rockville, Maryland 20855
p: 301.670.1635 f: 301.670.9643
www.nehmer.com 19062
© 2019