# Roosevelt Street Corridor Pedestrian Accessibility Projects

## Last Updated: April 1, 2015

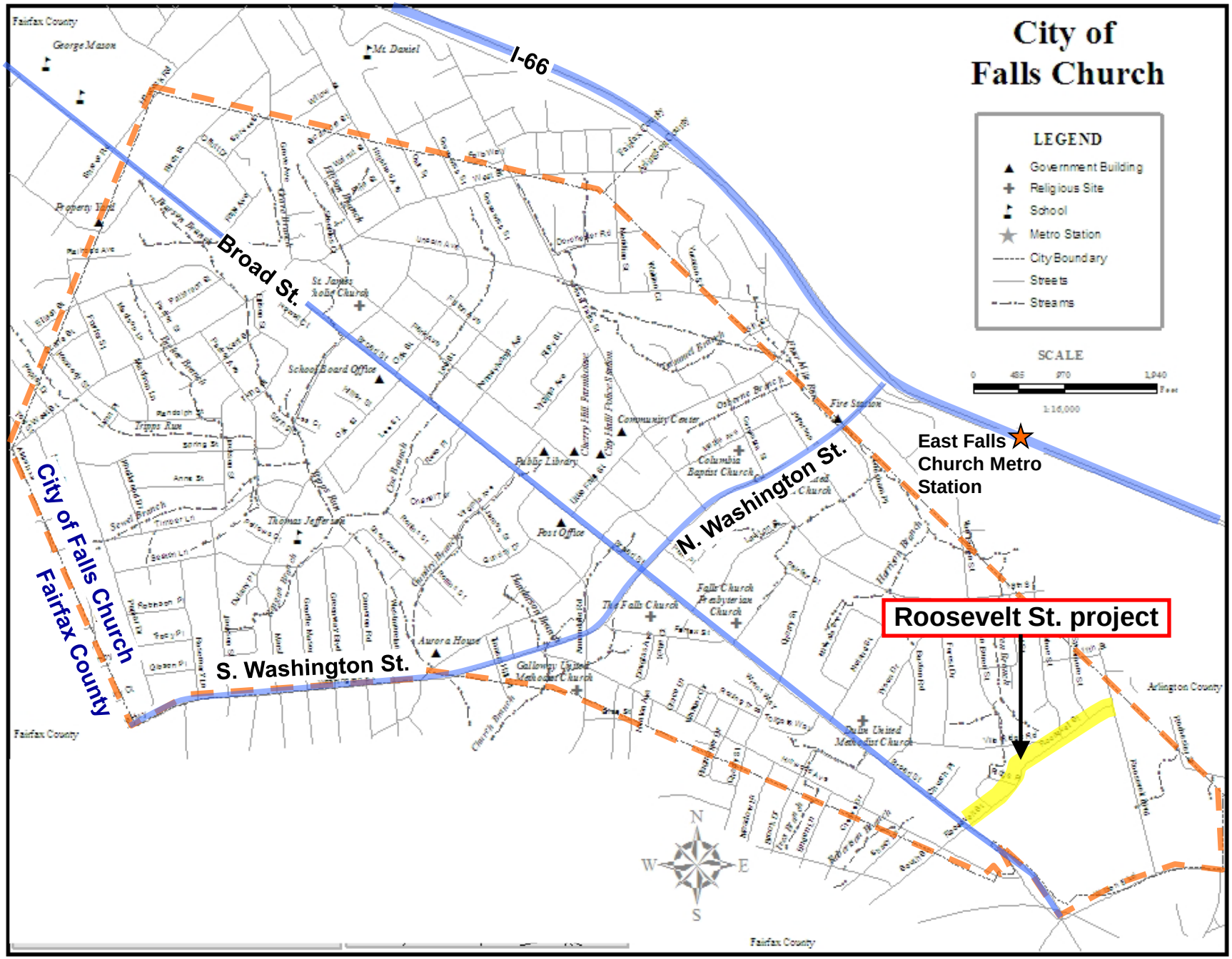
City of Falls Church
LEGEND
Government Building
Religious Site
School
Metro Station
City Boundary
Streets
Streams
SCALE
0
485
970
1,940
Feet
1:16,000
I-66
Broad St.
N. Washington St.
S. Washington St.
City of Falls Church
Fairfax County
East Falls Church Metro Station
Roosevelt St. project
Fairfax County
Arlington County
George Mason
Mt. Daniel
Property Yard
St. James Catholic Church
School Board Office
Tripps Run
Thomas Jefferson
Community Center
Public Library
Post Office
Columbia Baptist Church
Fire Station
The Falls Church
Falls Church Presbyterian Church
Aurora House
Galloway United Methodist Church
Dulin United Methodist Church
N
S
E
W

# Roosevelt Street
# Photos of Existing Conditions

NO
TURN
ON
25
25

NO TURN ON
SPEED LIMIT 25

STOP
ALL WAY

Oakwood
Cemetery
WALKWAY COURTESY OF
OAKWOOD CEMETERY
Please do not
walk on the grass

11/13/2013

NO
TURN
ON
RED
11/13/2013

11/13/2013

# Roosevelt Street Pedestrian Improvements

- **Project Limits from:**
  **Roosevelt Blvd to East Broad St.**
- **New ADA compliant sidewalk along Roosevelt St. from Roosevelt Bl. to Tuckahoe St.**
- **Remove right turn lane at NB Roosevelt St. onto EB Roosevelt Blvd.**
- **Correct areas of ADA non-compliance along project limits**

# Roosevelt Street Pedestrian Improvements

- Intersection Improvements at:
  - Broad/ Roosevelt St.
  - Roosevelt St. / Roosevelt Blvd.
- Improvements at both intersections include new signals, pedestrian heads, ADA curb ramps, and crosswalks
- New bus shelters at intersections
- Project to be coordinated with a Fairfax Water waterline replacement (separate agency project)

# Project Concept

presented to the public November 2013

# ROOSEVELT STREET SIDEWALK IMPROVEMENTS AND TRAFFIC CALMING PRELIMINARY DESIGN

## EAST BROAD STREET TO NORTH ROOSEVELT BOULEVARD - CEMETERY DETAIL

### LEGEND

- SIGNALIZED INTERSECTION
- PAVEMENT / CONCRETE REMOVAL
- TREE
- GRASSED AREA
- REPAVED DRIVEWAY
- DETECTABLE WARNING SURFACE / ADA RAMP UPGRADES
- PROPOSED CURB AND GUTTER
- PROPOSED SIDEWALK
- EXISTING SIDEWALK, CURB, AND GUTTER

### PROPOSED PROJECT ELEMENTS

- NEW SIDEWALK ON NORTHWEST SIDE OF ROOSEVELT ST FROM ROOSEVELT BLVD TO N TUCKAHOE ST
- NEW CROSSWALKS
- TRAFFIC CALMING BUMP-OUTS AT ROOSEVELT ST AND ROOSEVELT BLVD INTERSECTION
- NEW SIGNAL MAST ARM AT ROOSEVELT ST AND BROAD ST
- DETECTABLE WARNING SURFACE/ADA RAMP UPGRADES
- PAVEMENT MARKINGS
- PARKING ENTRANCE TO THE MADISON BUILDING RELOCATED TO THE NORTH

# ROOSEVELT STREET SIDEWALK IMPROVEMENTS AND TRAFFIC CALMING PRELIMINARY DESIGN

## EAST BROAD STREET TO NORTH ROOSEVELT BOULEVARD - THE MADISON DETAIL

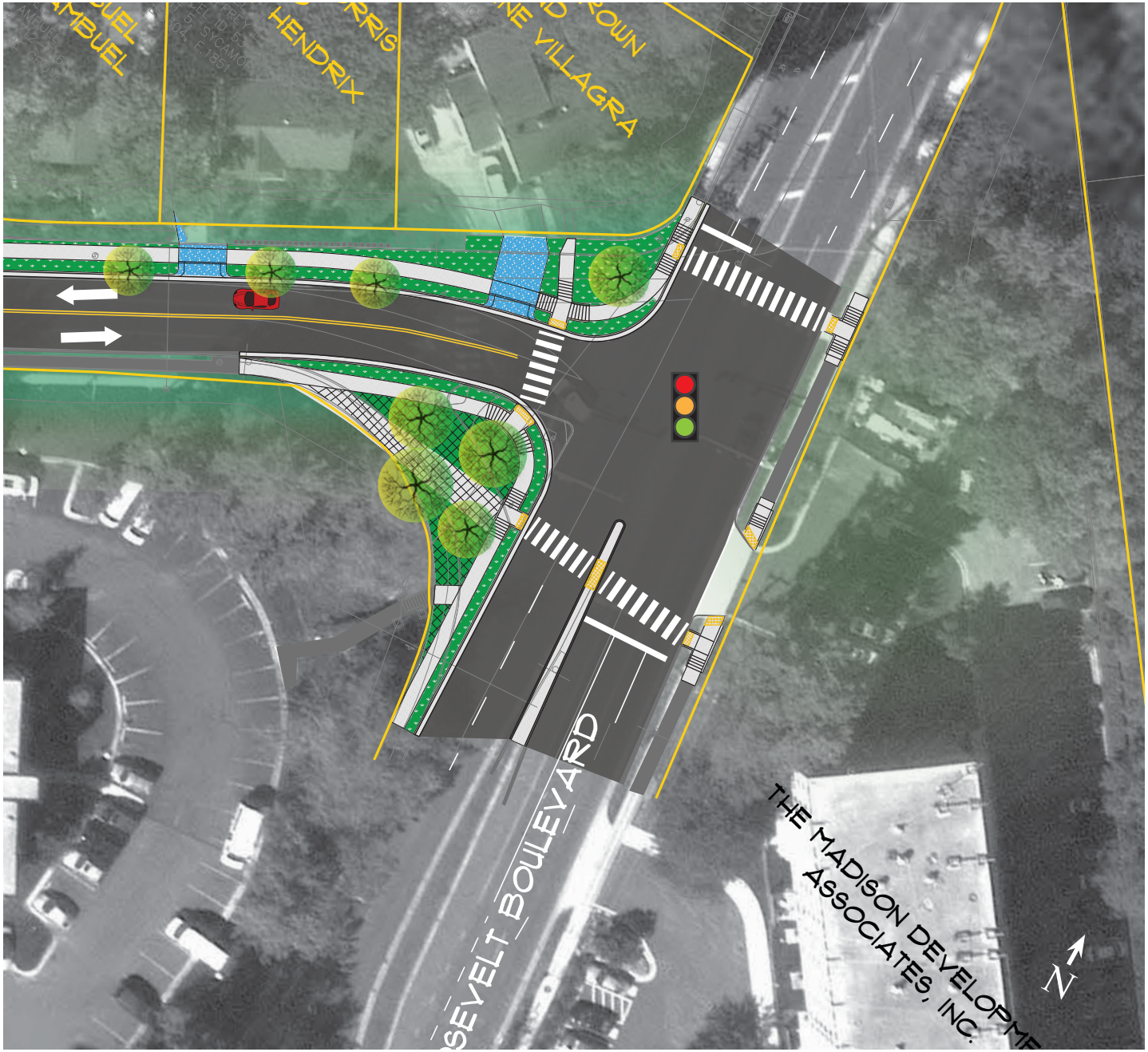


### LEGEND

- SIGNALIZED INTERSECTION
- PAVEMENT / CONCRETE REMOVAL
- TREE
- GRASSED AREA
- REPAVED DRIVEWAY
- DETECTABLE WARNING SURFACE / ADA RAMP UPGRADES
- PROPOSED CURB AND GUTTER
- PROPOSED SIDEWALK
- EXISTING SIDEWALK, CURB, AND GUTTER

### PROPOSED PROJECT ELEMENTS

- NEW SIDEWALK ON NORTHWEST SIDE OF ROOSEVELT ST FROM ROOSEVELT BLVD TO N TUCKAHOE ST
- NEW CROSSWALKS
- TRAFFIC CALMING BUMP-OUTS AT ROOSEVELT ST AND ROOSEVELT BLVD INTERSECTION
- NEW SIGNAL MAST ARM AT ROOSEVELT ST AND BROAD ST
- DETECTABLE WARNING SURFACE/ADA RAMP UPGRADES
- PAVEMENT MARKINGS
- PARKING ENTRANCE TO THE MADISON BUILDING RELOCATED TO THE NORTH

# Project History

- January 2011 – City applied for and received Federal Grant funds for Roosevelt Project to address safety and accessibility concerns along corridor
- November 2011 – Project is adopted into FY2012 Capital Improvements Program
- November 16, 2013 – Public meeting to review project concept and solicit comments
- November 2013 – Outreach to Madison Condos HOA and Oakwood Cemetery
- December 16, 2013 – Planning Commission Meeting 2232 review and approval
- Ongoing – Design and Engineering

# Project Timeline

- **Fall 2015 – Complete design, rights of way acquisition**
- **Late 2016 – VDOT project approval, solicit bids for construction**
- **Spring 2016 – Fairfax Water completes water line replacement**
- **Spring 2016 – Begin construction**
- **Late 2016 – Complete construction**