

DESCRIPTION	EXISTING
CURB & GUTTER CG-2	
TRANSITION FROM CG-6 TO CG-6R	
SANITARY SEWER	
SANITARY LATERAL	
CLEAN OUT	
STORM SEWER	
WATER MAIN	
FIRE HYDRANT PLUG	
OVERHEAD WIRES	
UTILITY POLE	
UNDERGROUND ELECTRIC	
TELEPHONE	
GAS MAIN	
ELECTRICAL	
TRANSFORMER	

DESCRIPTION	EXISTING
HANDICAP RAMP (CG-12)	
GUARDRAIL	
FENCE	
TRAFFIC FLOW	
LIGHT	
DOOR	
TREES	
CONTOURS	
SPOT ELEVATION	
DRAINAGE FLOW DIRECTION	
TOP OF CURB	
BOTTOM OF CURB	
TOP OF WALL	
BOTTOM OF WALL	
HIGH POINT	
H.P.	
FIELD VERIFIED RPA BOUNDARY	
LIMITS OF CLEARING AND GRADING	
EXISTING TREE TO BE REMOVED	

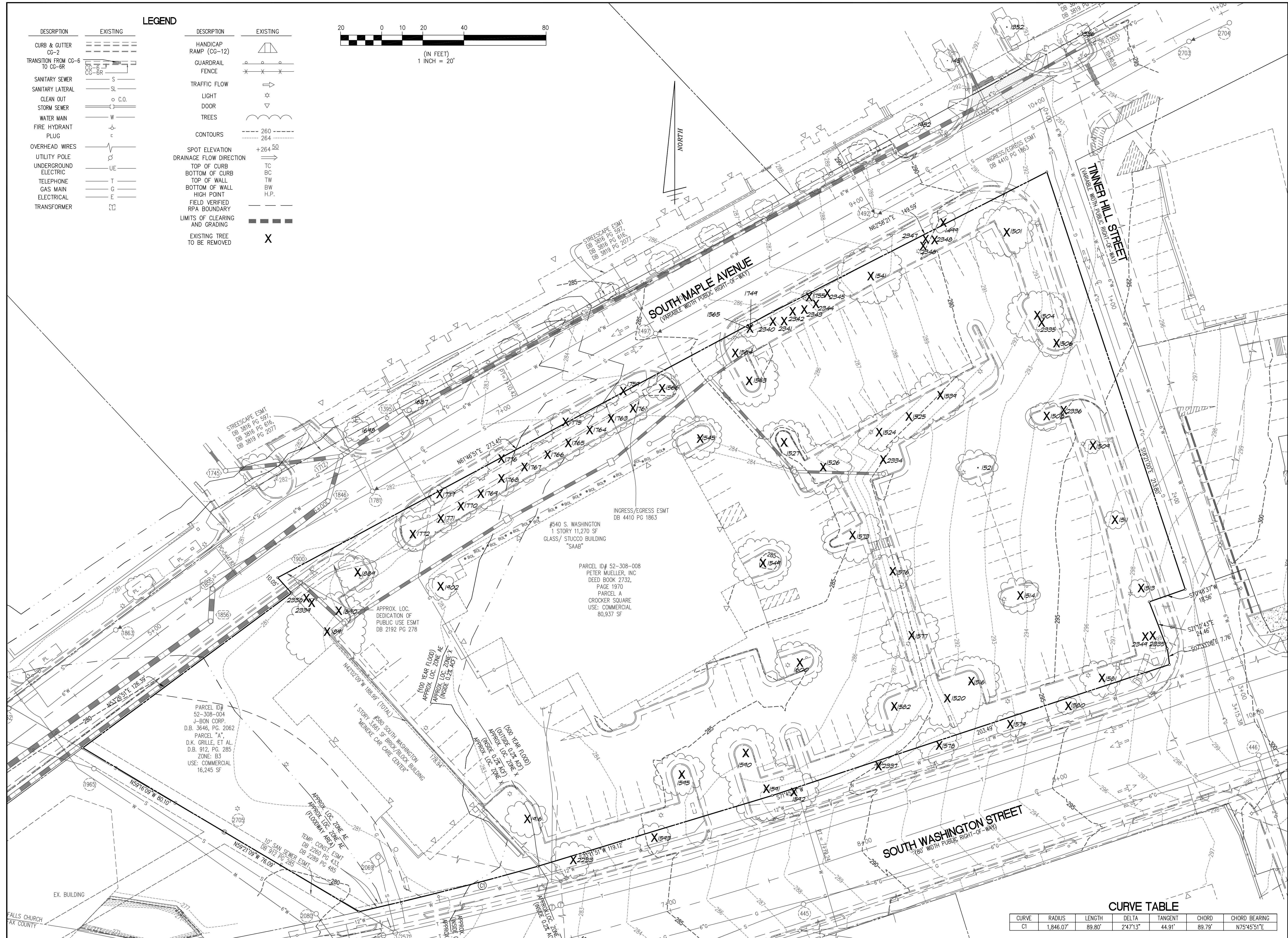
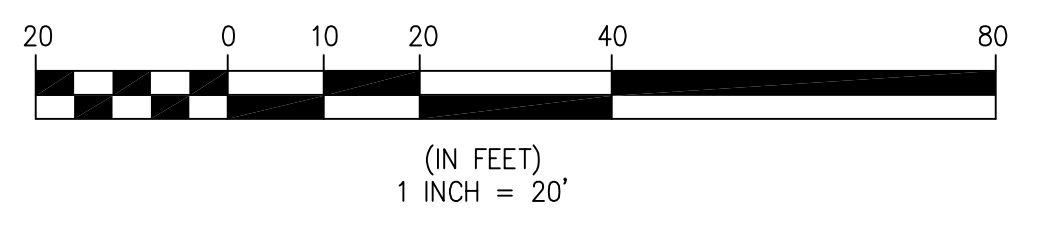

**CURVE TABLE**

CURVE	RADIUS	LENGTH	DELTA	TANGENT	CHORD	CHORD BEARING
C1	1,846.07'	89.80'	2°47'13"	44.91'	89.79'	N75°45'51"E

**EXISTING TREE SURVRY**

**THE RESERVE AT TINNER HILL**  
CITY OF FALLS CHURCH, VIRGINIA

NO.	DESCRIPTION	REVISION APPROVED BY		DATE	
		BY	DATE	BY	DATE

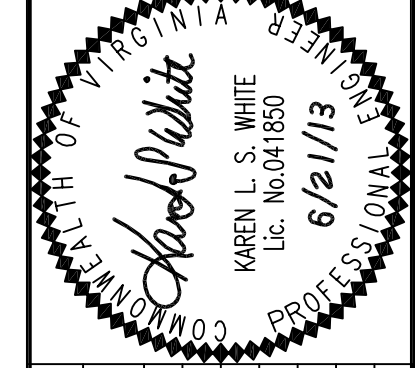

**WALTER L. PHILLIPS**  
INCORPORATED  
ESTABLISHED 1945  
DATE: 02/20/13  
SCALE: 1" = 20'  
DRAWN: MM  
CHECKED: KY  
Engineers • Surveyors • Planners  
Landscape Architects • Arborists  
207 PARK AVENUE  
FALLS CHURCH, VIRGINIA 22046  
(703) 532-6163 Fax (703) 533-1301  
www.WLPHINC.com