

**GRADING ENLARGMENTS 2**  
**THE RESERVE**  
**AT TINNER HILL**  
**CITY OF FALLS CHURCH, VIRGINIA**

NO.	DESCRIPTION	REVISION APPROVED BY		DATE	
		DATE	BY	DATE	BY

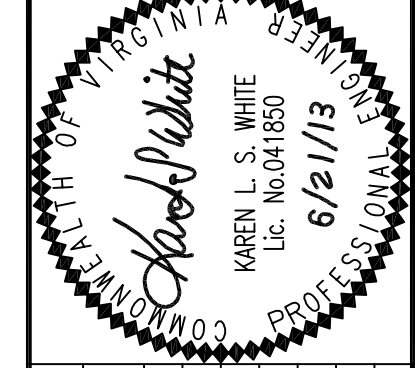

**WALTER L. PHILLIPS**  
 ENGINEERS • SURVEYORS • PLANNERS  
 LANDSCAPE ARCHITECTS • ARBORISTS  
 207 PARK AVENUE  
 FALLS CHURCH, VIRGINIA 22046  
 (703) 532-6163 Fax (703) 533-1301  
 www.WLPHINC.com  
 ESTABLISHED 1945  
 INCORPORATED  
 SCALE: 1" = 10'  
 DRAWN: MM  
 CHECKED: KY