

**PLAN VIEW**

SCALE: 1" = 40'

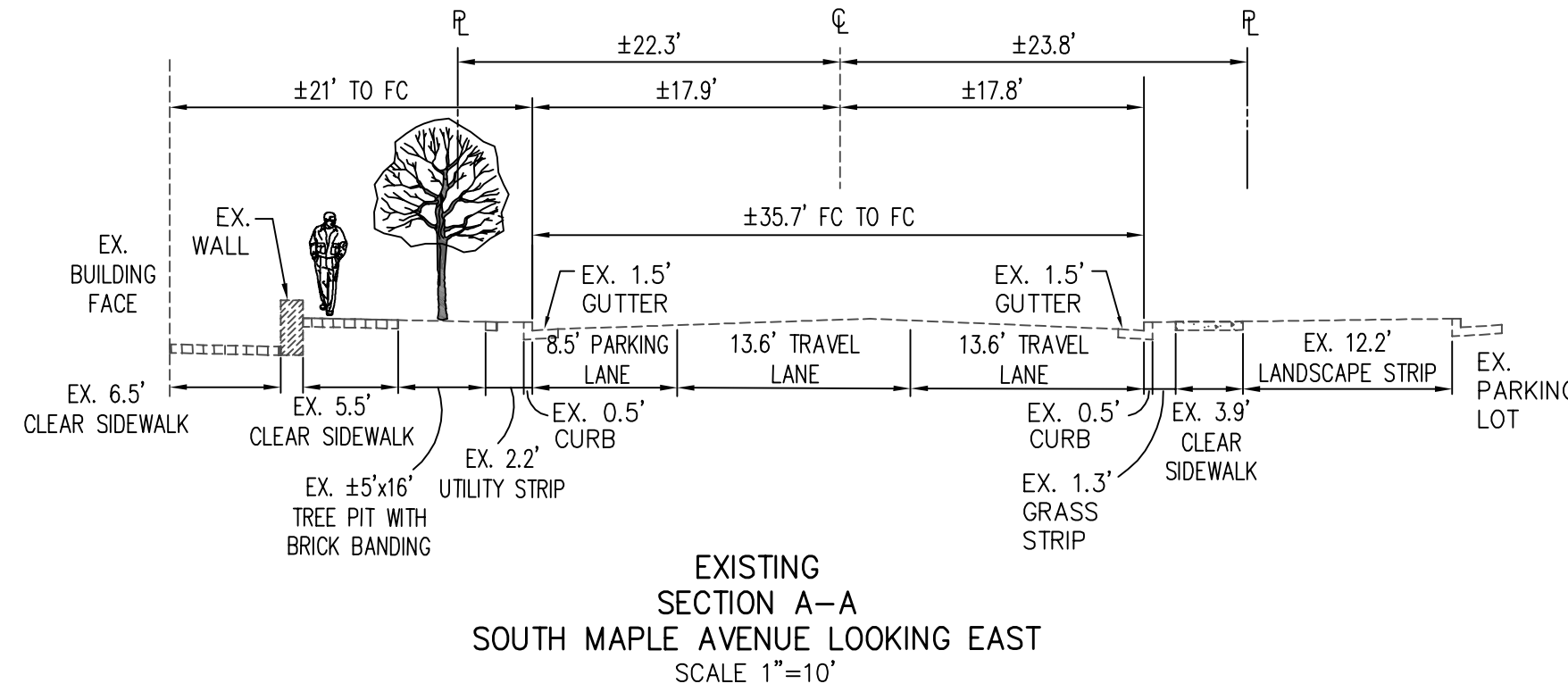

**EXISTING SECTION A-A  
SOUTH MAPLE AVENUE LOOKING EAST  
SCALE 1"=10'**

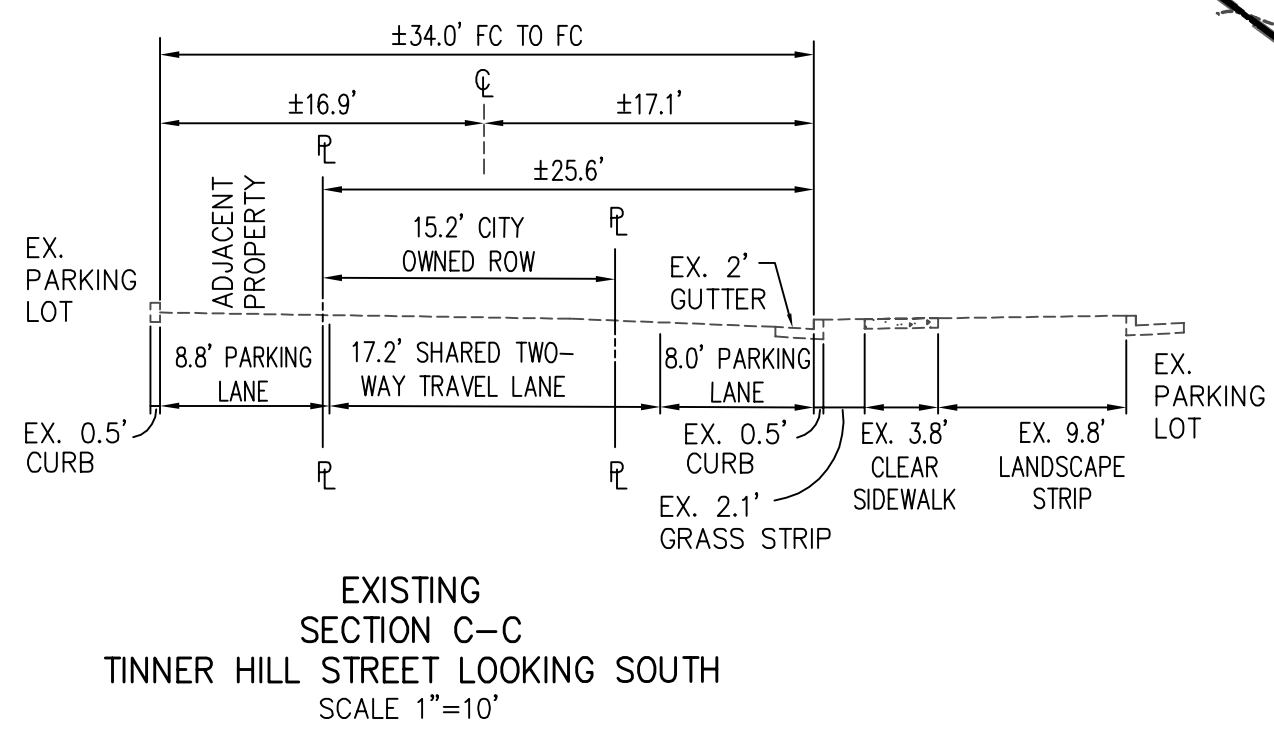

**EXISTING SECTION C-C  
TINNER HILL STREET LOOKING SOUTH  
SCALE 1"=10'**

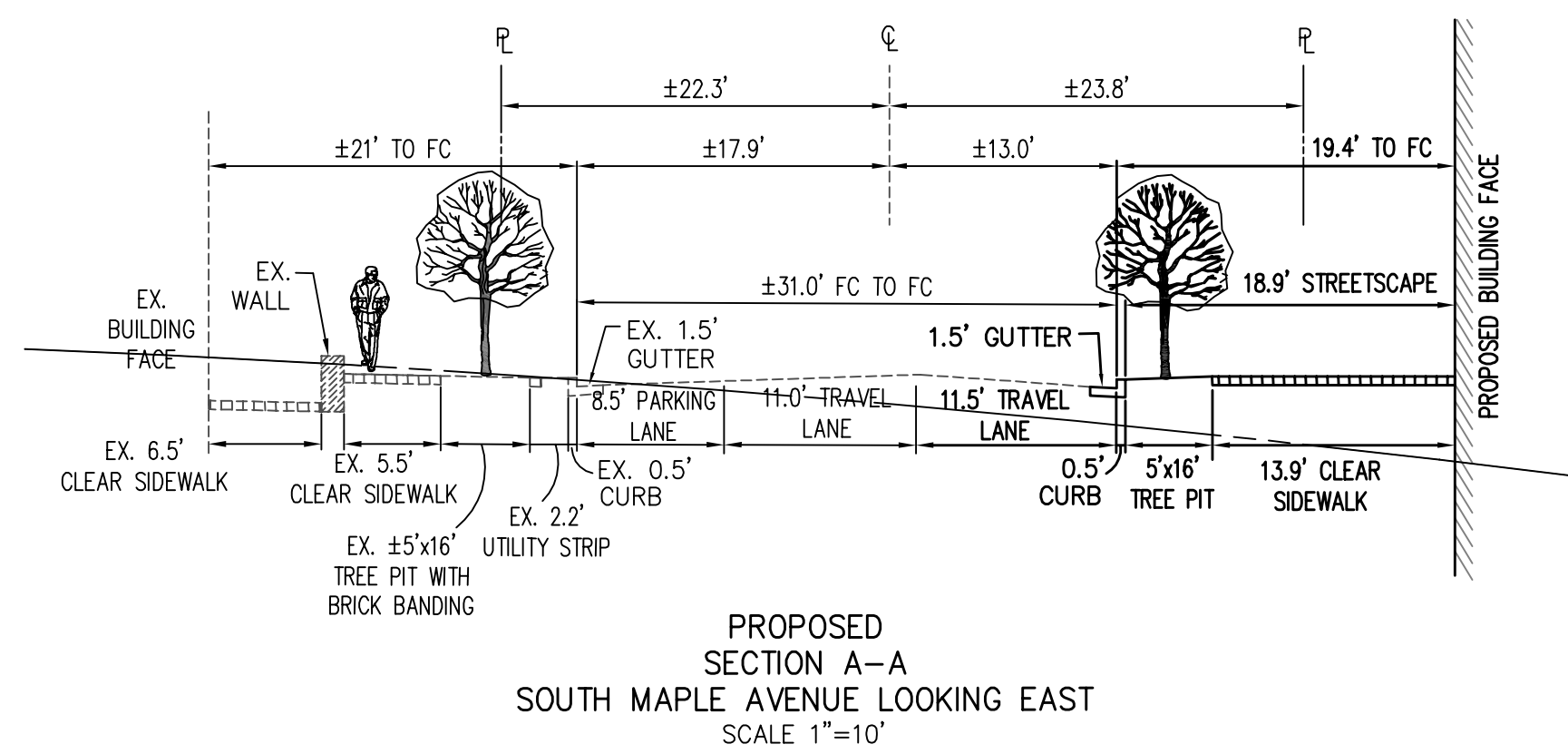

**PROPOSED SECTION A-A  
SOUTH MAPLE AVENUE LOOKING EAST  
SCALE 1"=10'**

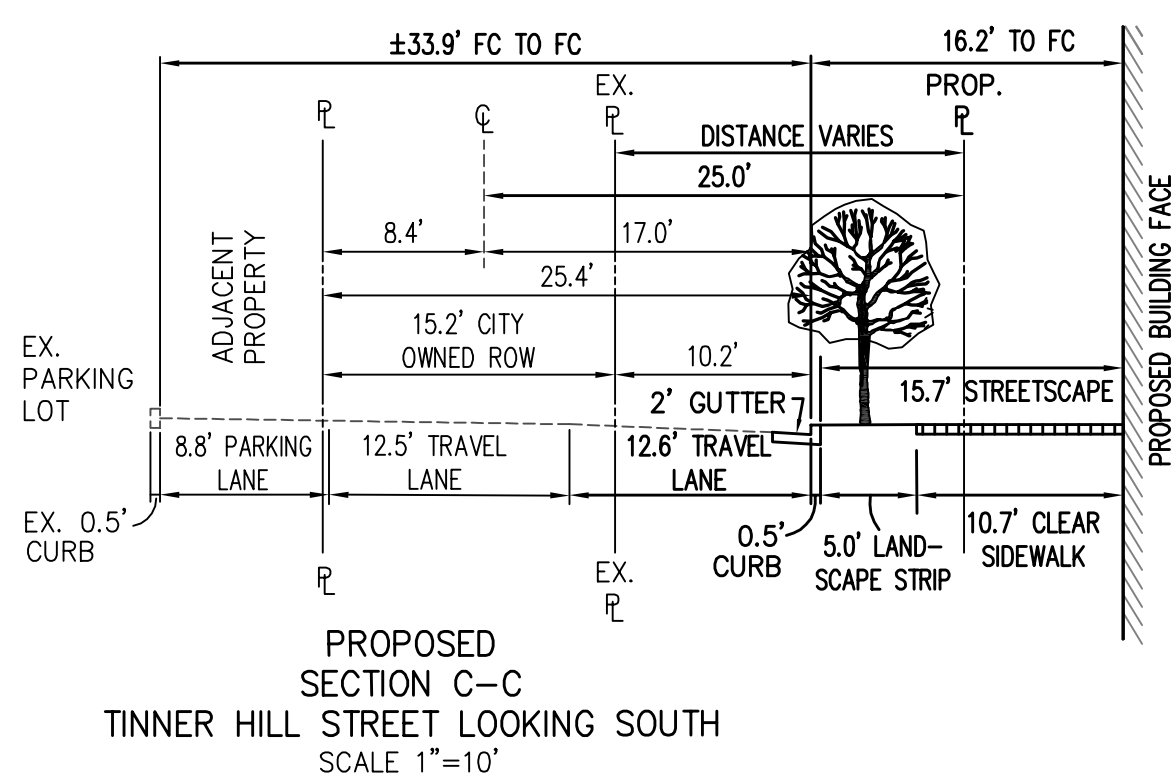

**PROPOSED SECTION C-C  
TINNER HILL STREET LOOKING SOUTH  
SCALE 1"=10'**

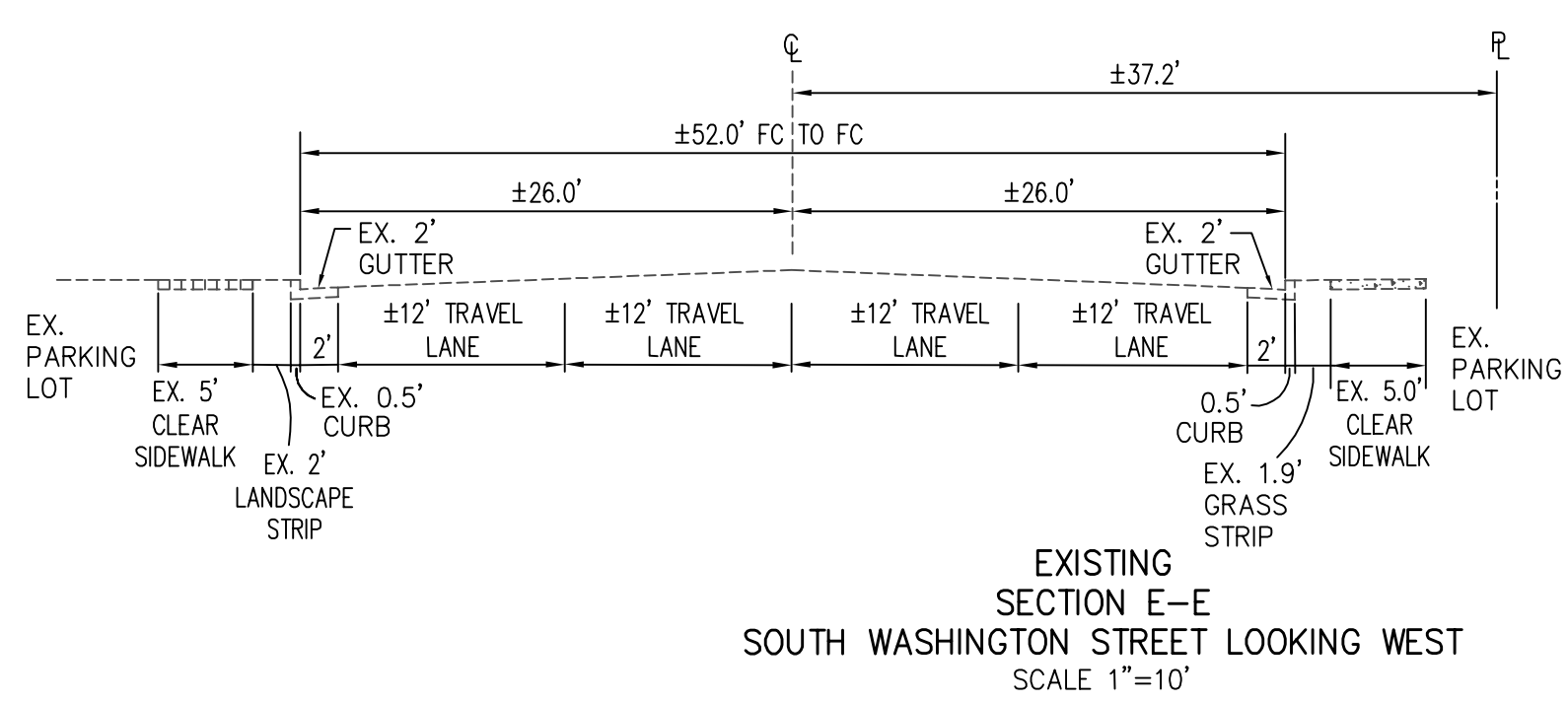

**EXISTING SECTION E-E  
SOUTH WASHINGTON STREET LOOKING WEST  
SCALE 1"=10'**

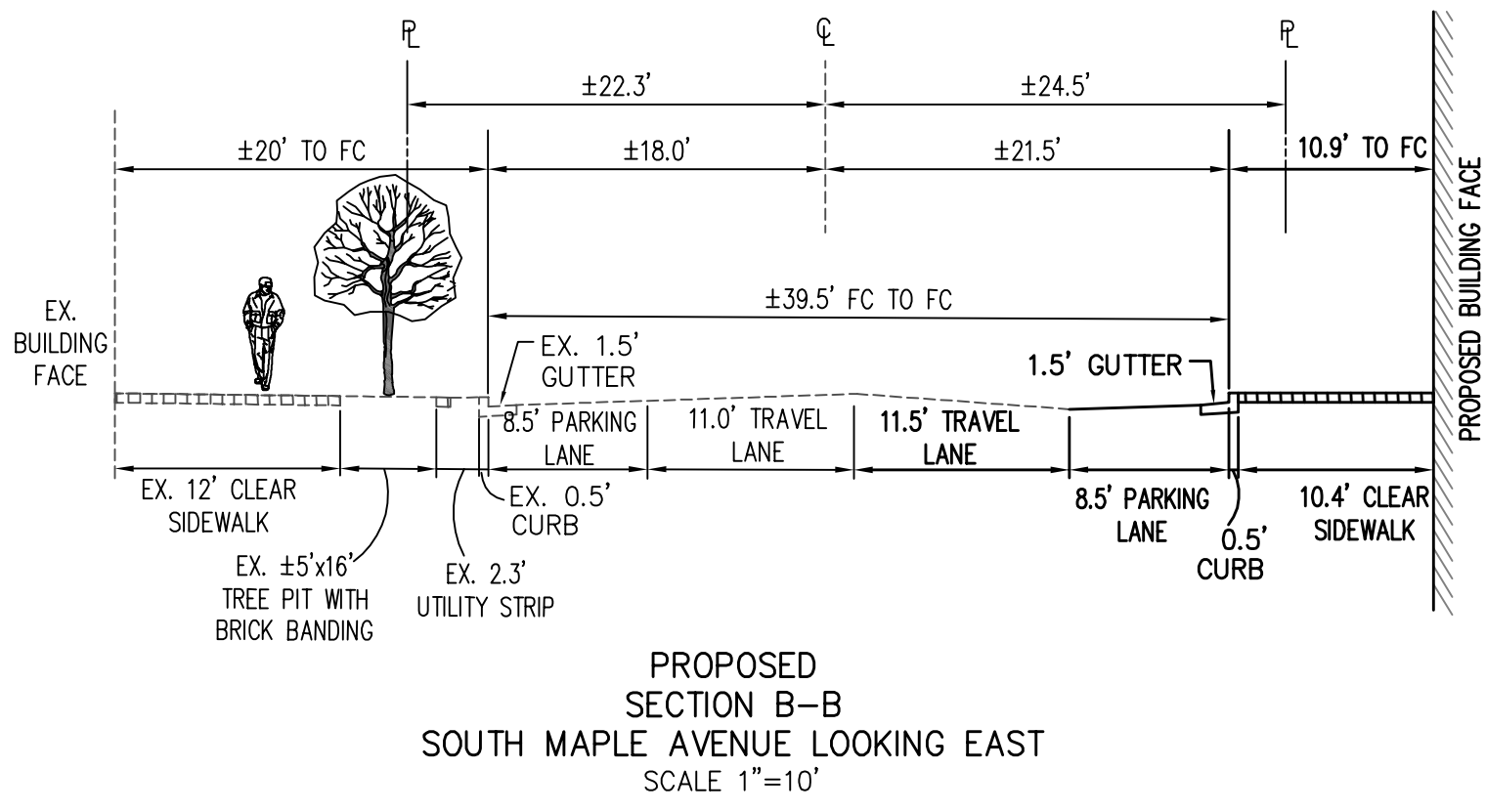

**PROPOSED SECTION B-B  
SOUTH MAPLE AVENUE LOOKING EAST  
SCALE 1"=10'**

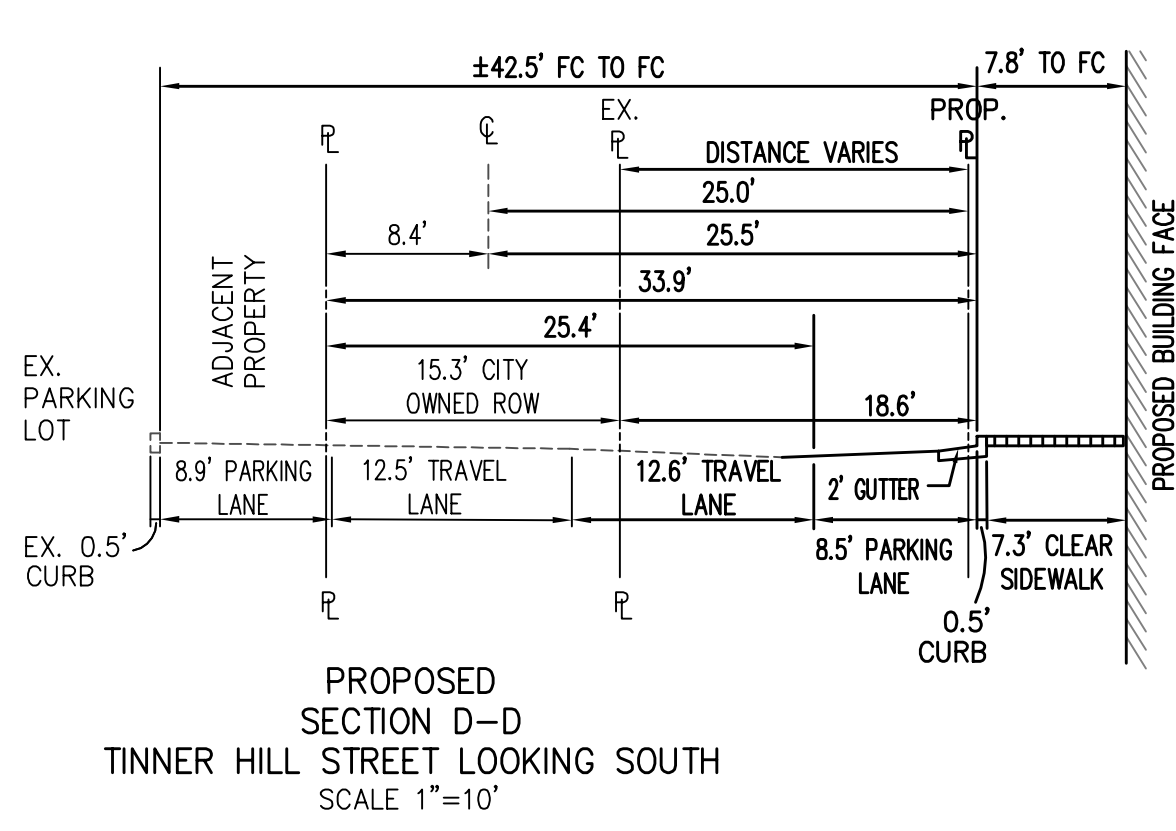

**PROPOSED SECTION D-D  
TINNER HILL STREET LOOKING SOUTH  
SCALE 1"=10'**

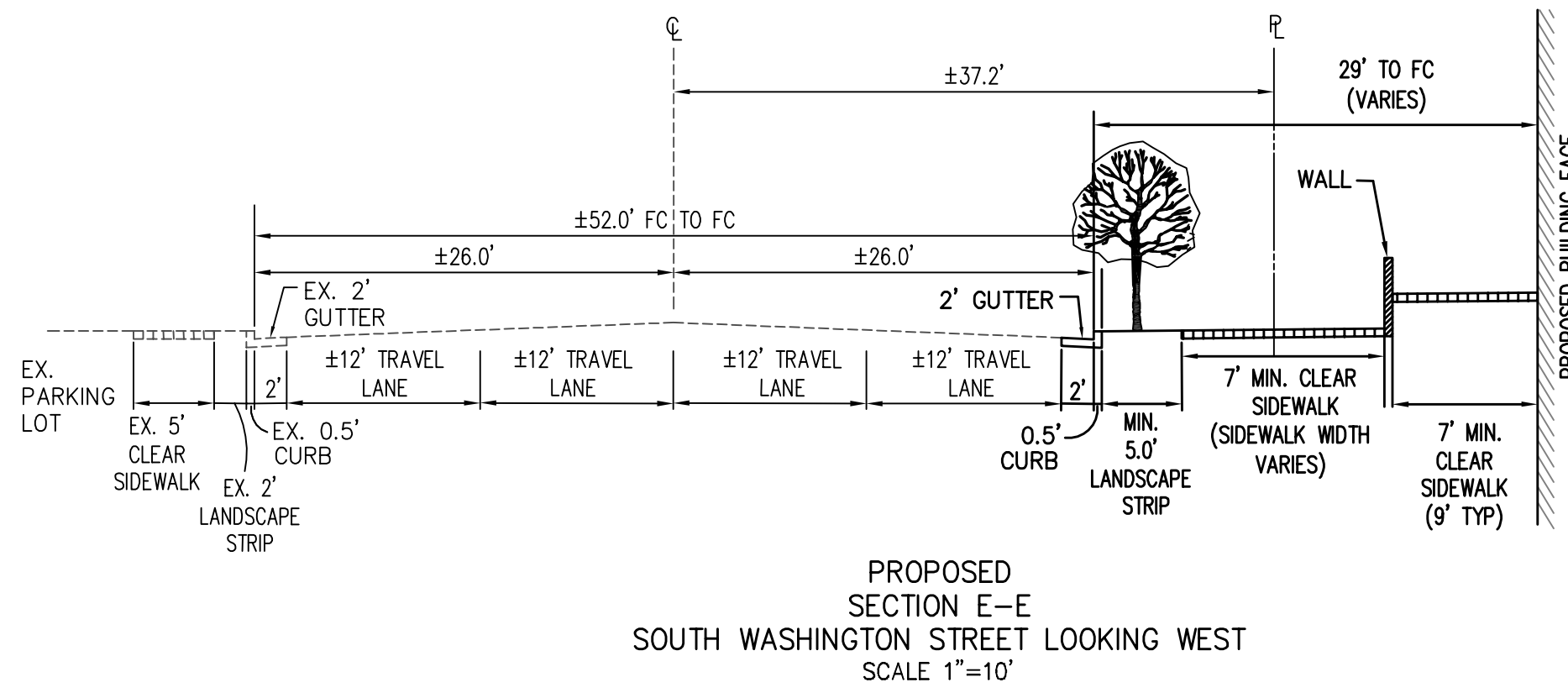

**PROPOSED SECTION E-E  
SOUTH WASHINGTON STREET LOOKING WEST  
SCALE 1"=10'**

**WALTER L. PHILLIPS**  
INCORPORATED  
ESTABLISHED 1945  
Engineers • Surveyors • Planners  
Landscape Architects • Arborists  
207 PARK AVENUE  
FALLS CHURCH, VIRGINIA 22046  
(703) 532-6163 Fax (703) 533-1301  
www.WLPHINC.com

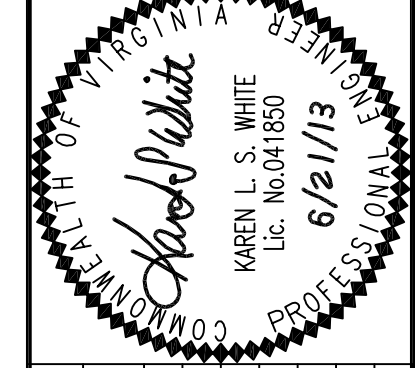

NO.	DESCRIPTION	DATE	REV. BY	APPROVED BY	DATE

**STREET CROSS-SECTIONS**  
**THE RESERVE**  
**AT TINNER HILL**  
CITY OF FALLS CHURCH, VIRGINIA