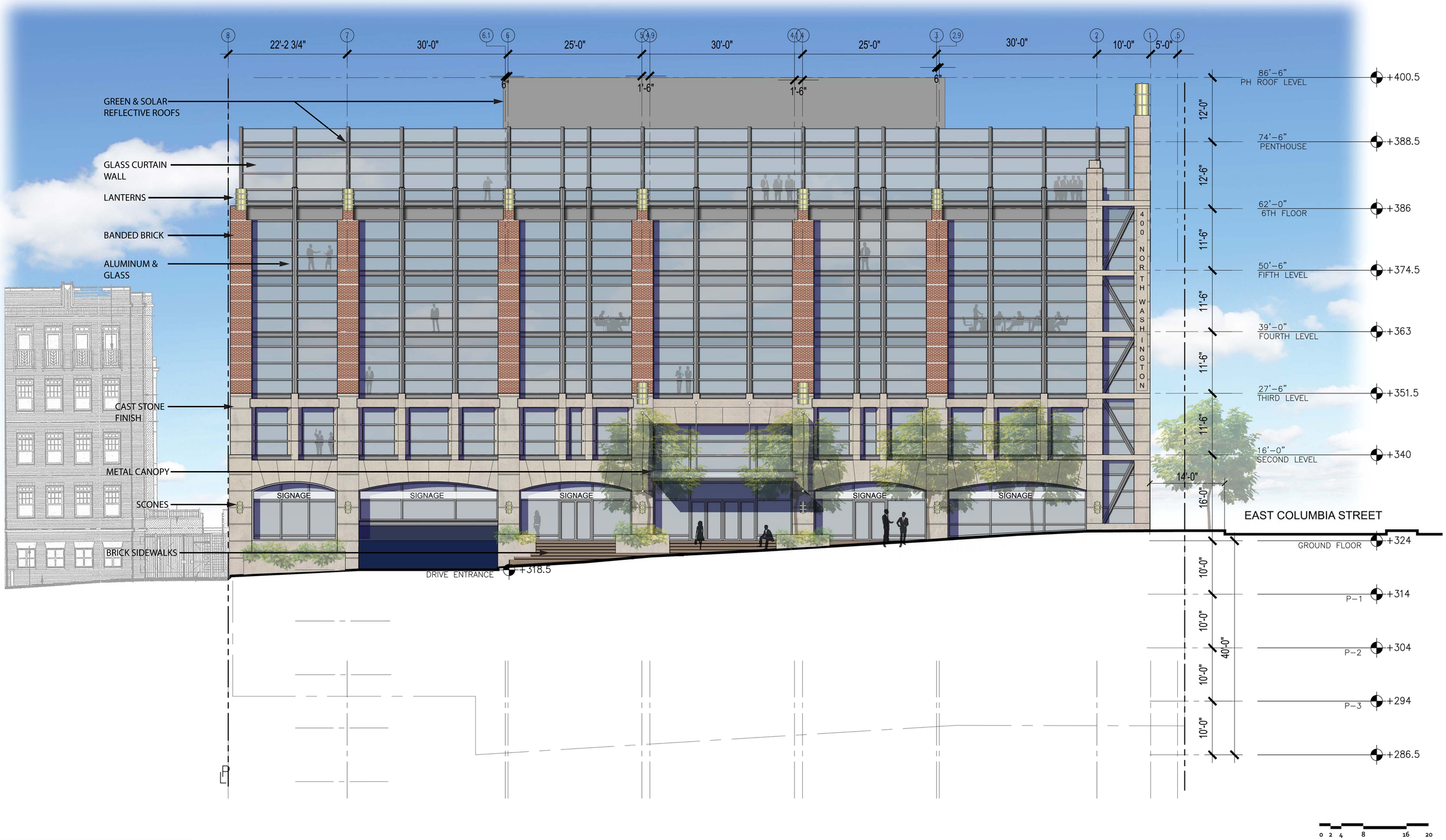

DRI DEVELOPMENT SERVICES, LLC
A TRANSWESTERN COMPANY

FALLS CHURCH OFFICE BUILDING

NORTH ELEVATION

400 N Washington Street
Falls Church, VA 22046

MICHAEL WINSTANLEY
ARCHITECTS & PLANNERS

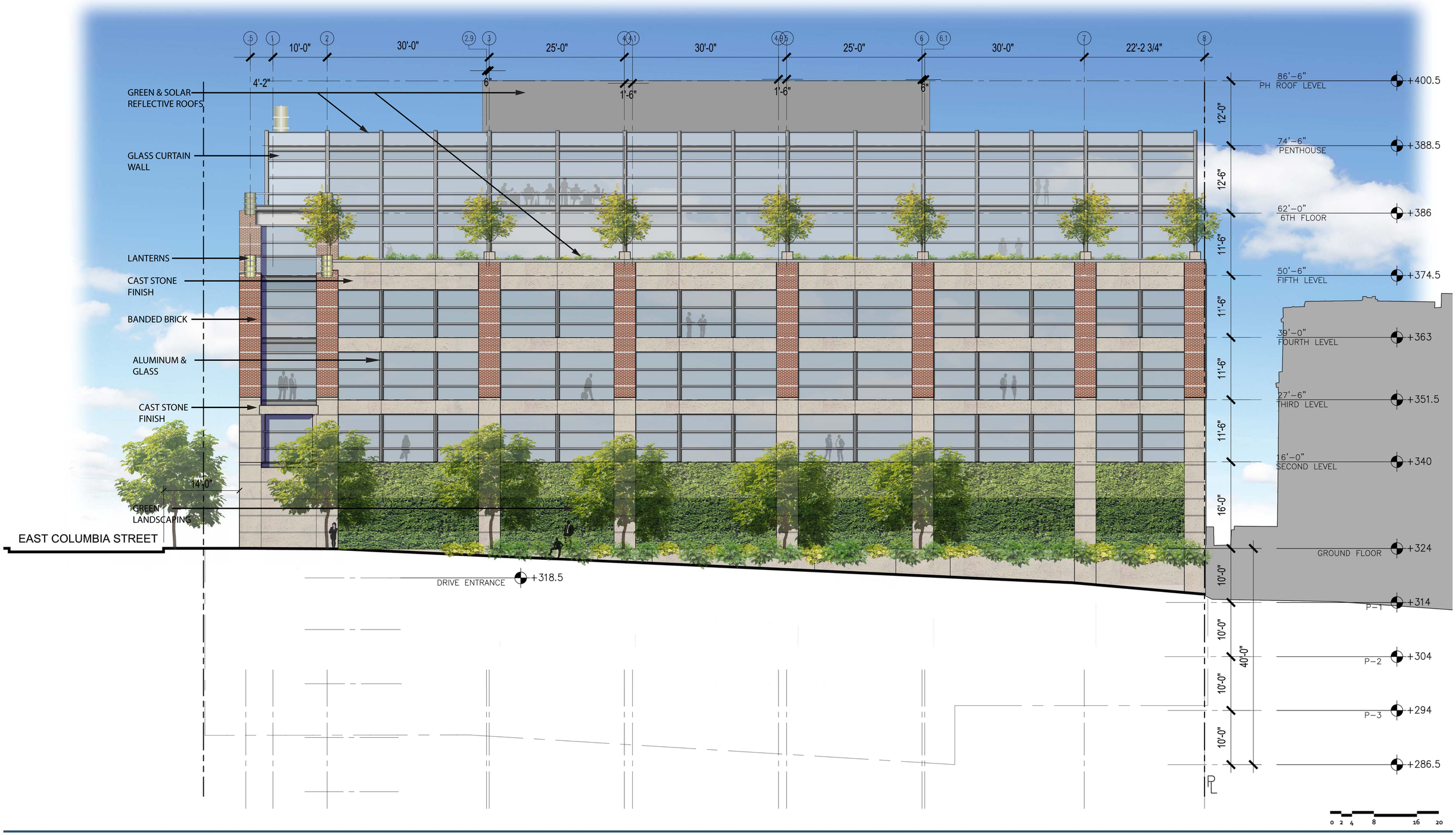

DRI DEVELOPMENT SERVICES, LLC
A TRANSWESTERN COMPANY

FALLS CHURCH OFFICE BUILDING

SOUTH ELEVATION

400 N Washington Street
Falls Church, VA 22046

MICHAEL WINSTANLEY
ARCHITECTS & PLANNERS

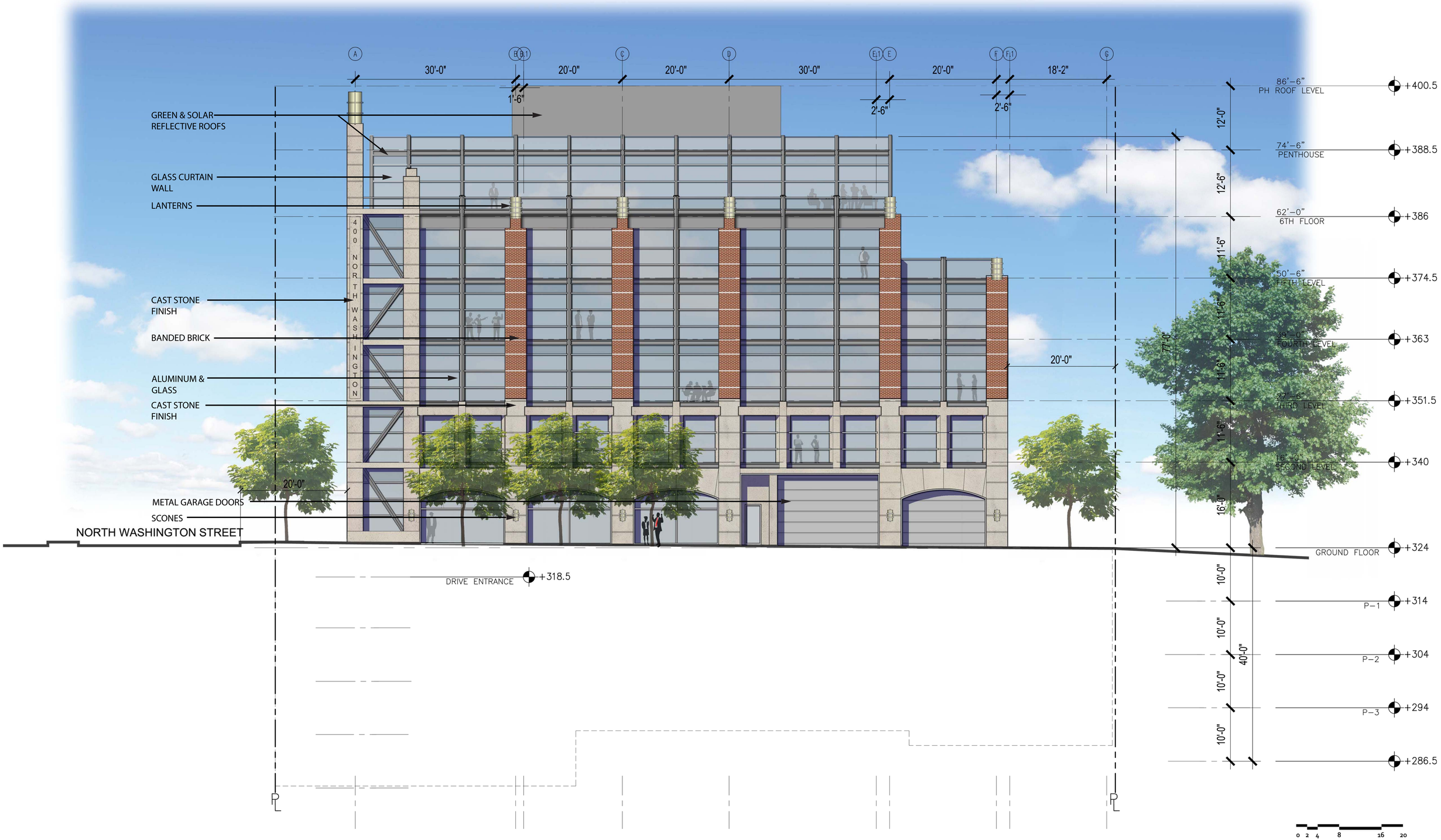

DEVELOPMENT SERVICES, LLC
A TRANSWESTERN COMPANY

FALLS CHURCH OFFICE BUILDING

WEST ELEVATION

400 N Washington Street
Falls Church, VA 22046

MICHAEL WINSTANLEY
ARCHITECTS & PLANNERS

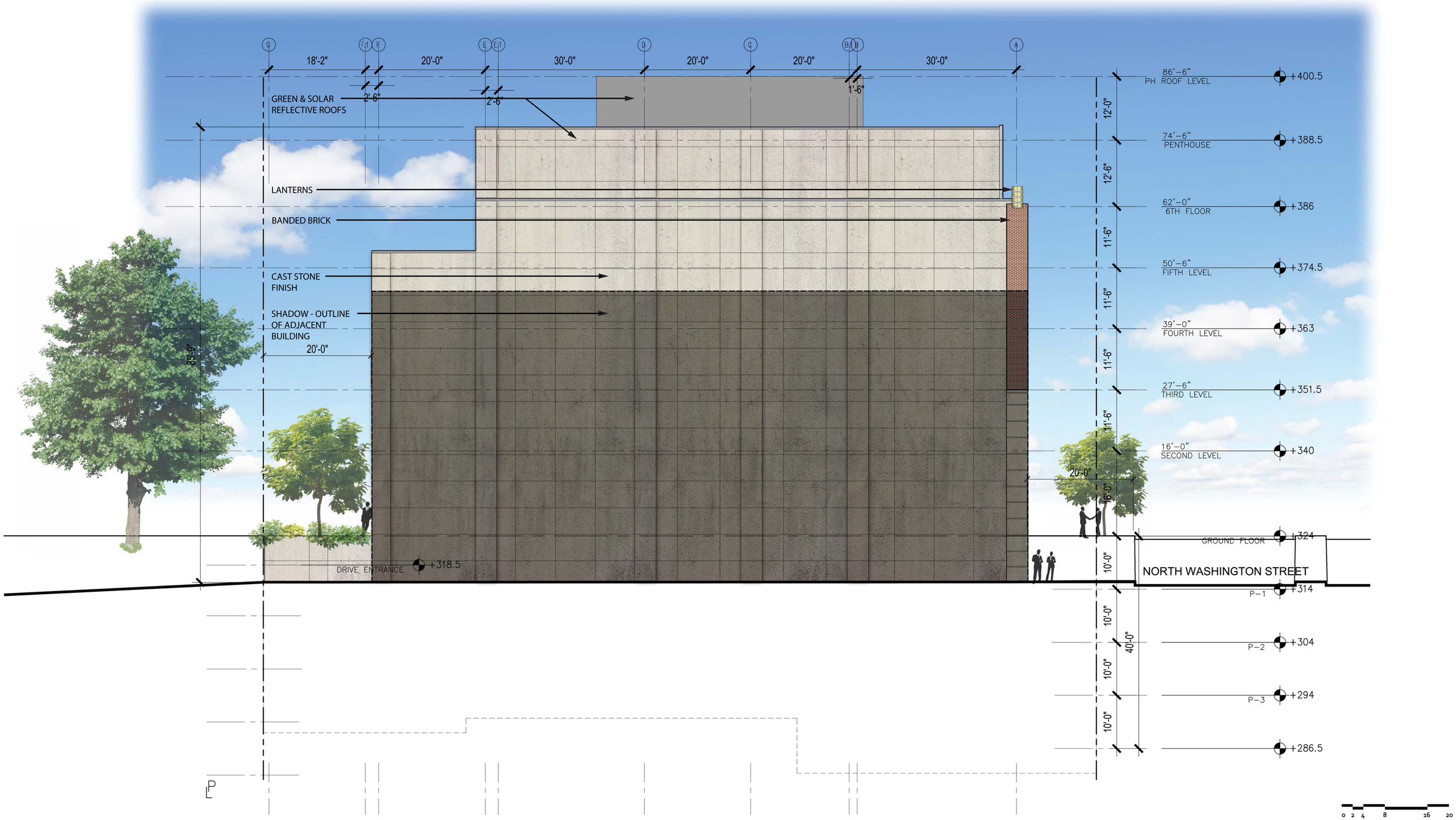

DEVELOPMENT SERVICES, LLC
A TRANSWESTERN COMPANY

FALLS CHURCH OFFICE BUILDING

EAST ELEVATION

400 N Washington Street
Falls Church, VA 22046

MICHAEL WINSTANLEY
ARCHITECTS & PLANNERS

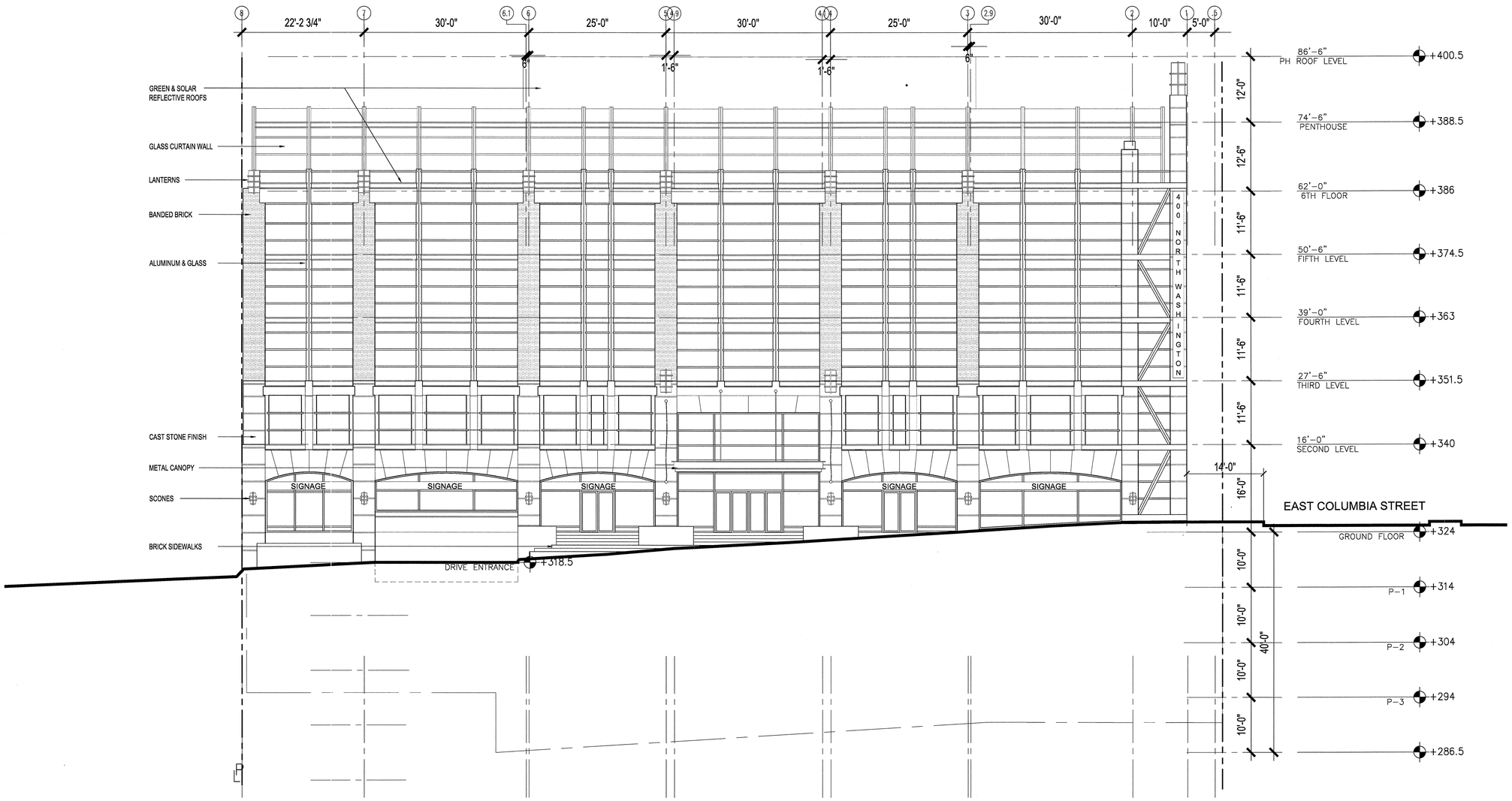

DEVELOPMENT SERVICES, LLC
A TRANSWESTERN COMPANY

FALLS CHURCH OFFICE BUILDING
400 N. Washington Street
Falls Church, VA 22046

MICHAEL WINSTANLEY
ARCHITECTS & PLANNERS

107 NORTH WEST STREET
ALEXANDRIA, VA 22314
PH. 703.519.8081
WWW.MICHAELWINSTANLEY.COM

All drawings and written material appearing herein constitute original and unpublished work of the architect and may not be duplicated, used or disclosed without written consent of the architect.

CONSULTANT'S LOGO:

ISSUES / REVISIONS:

NO.	DATE	ISSUE / REVISION	BY	CHECK
-	05.25.12	DRAFT SITE PLAN ISSUE	KW	MW

KEY PLAN:

PLAN NORTH:

DRAWING SCALE: AS NOTED

0 2 4 8 12 20
IN FEET

PROJECT NUMBER:

10-2646-0100

DRAWING TITLE:

NORTH ELEVATION

DRAWING NUMBER:

A-201

COMMONWEALTH OF VIRGINIA
MICHAEL WINSTANLEY
No. 012577
ARCHITECT

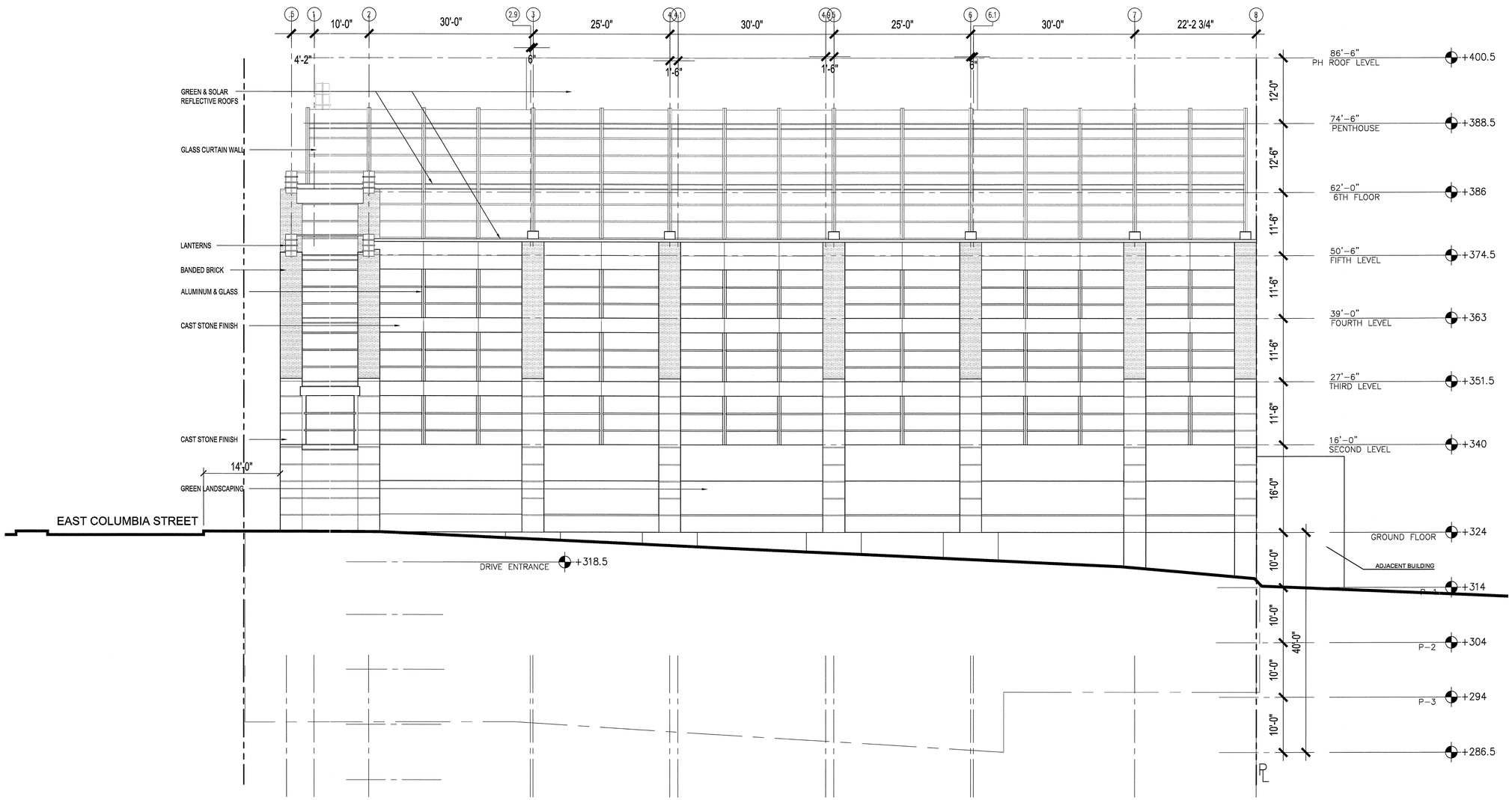

DEVELOPMENT SERVICES, LLC
A TRANSWESTERN COMPANY

FALLS CHURCH OFFICE BUILDING
400 N. Washington Street
Falls Church, VA 22046

MICHAEL WINSTANLEY
ARCHITECTS & PLANNERS

107 NORTH WEST STREET
ALEXANDRIA, VA 22314
PH. 703.519.8081
WWW.MICHAELWINSTANLEY.COM

All drawings and written material appearing herein constitute original and unpublished work of the architect and may not be duplicated, used or disclosed without written consent of the architect.

CONSULTANT'S LOGO:

ISSUES / REVISIONS:

NO.	DATE	ISSUE / REVISION	BY	CHECK
-	02.25.12	DRAFT SITE PLAN ISSUE	KW	MW

KEY PLAN:

PLAN NORTH:

DRAWING SCALE: AS NOTED

0 2 4 8 12 20
IN FEET

PROJECT NUMBER:
10-2646-0100

SEAL:
COMMONWEALTH OF VIRGINIA
No. 012577
ARCHITECT

DRAWING TITLE:
SOUTH ELEVATION

DRAWING NUMBER:
A-202

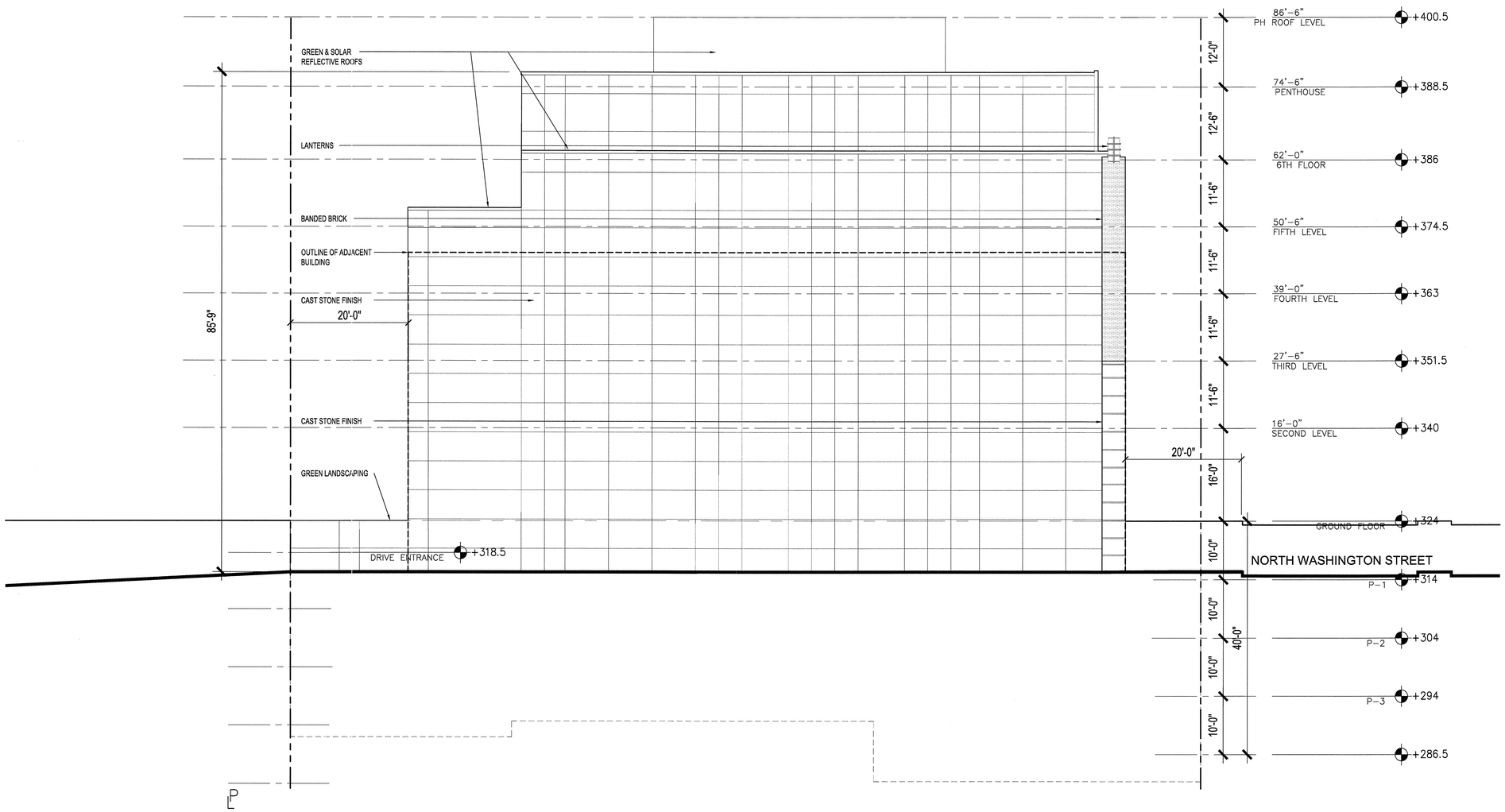

DRI DEVELOPMENT SERVICES, LLC
A TRANSWESTERN COMPANY

FALLS CHURCH OFFICE BUILDING
400 N. Washington Street
Falls Church, VA 22046

MICHAEL WINSTANLEY
ARCHITECTS & PLANNERS

107 NORTH WEST STREET
ALEXANDRIA, VA 22314
PH. 703.519.8081
WWW.MICHAELWINSTANLEY.COM

All drawings and written material appearing herein constitute original and unpublished work of the architect and may not be duplicated, used or disclosed without written consent of the architect.

CONSULTANT'S LOGO:

ISSUES / REVISIONS:

NO.	DATE	ISSUE / REVISION	BY	CHECK
-	05.25.12	DRAFT SITE PLAN ISSUE	KW	MW

KEY PLAN:

PLAN NORTH:

DRAWING SCALE:

0 2 4 8 12 20
IN FEET

PROJECT NUMBER:
10-2646-0100

SEAL:
COMMONWEALTH OF VIRGINIA
MICHAEL WINSTANLEY
No. 012577
ARCHITECT

DRAWING TITLE:
EAST ELEVATION

DRAWING NUMBER:
A-203

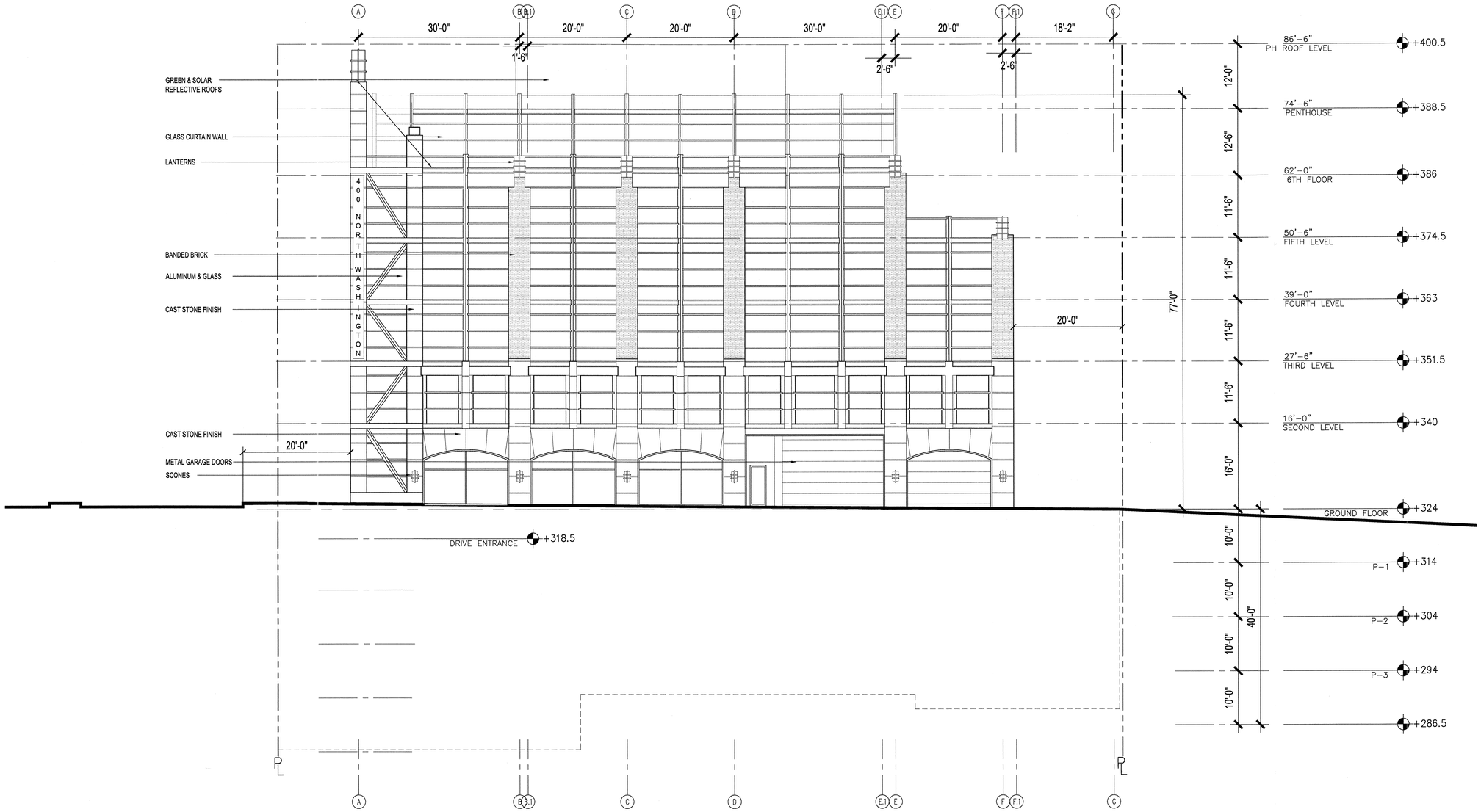

DRI DEVELOPMENT SERVICES, LLC
A TRANSWESTERN COMPANY

FALLS CHURCH OFFICE BUILDING
400 N. Washington Street
Falls Church, VA 22046

MICHAEL WINSTANLEY
ARCHITECTS & PLANNERS

107 NORTH WEST STREET
ALEXANDRIA, VA 22314
PH. 703.519.8081
WWW.MICHAELWINSTANLEY.COM

All drawings and written material appearing herein constitute original and unpublished work of the architect and may not be duplicated, used or disclosed without written consent of the architect.

CONSULTANT'S LOGO:

ISSUES / REVISIONS:

NO.	DATE	ISSUE / REVISION	BY	CHECK
-	05.25.12	DRAFT SITE PLAN ISSUE	KW	MW

KEY PLAN:

PLAN NORTH:

DRAWING SCALE: AS NOTED

0 2 4 8 12 20
IN FEET

PROJECT NUMBER:
10-2646-0100

SEAL:
COMMONWEALTH OF VIRGINIA
MICHAEL ROBERT WINSTANLEY
ARCHITECT

DRAWING TITLE:
WEST ELEVATION

DRAWING NUMBER:
A-204